nineteen fifty three

BACKLOG

Calendar 1952

SEPTEMBER

SUN.	MON.	TUE.	WED.	THU.	FRI.	SAT.
		1	2	3	4	5
6	7	8	9	10	11	12
13	14	15	16	17	18	19
20	21	22	23	24	25	26
27	28	29	30			

FRESHMAN MIXER
REGISTRATION
CHAPEL OPENING
PUBLICATION STAFFS

OCTOBER

SUN.	MON.	TUE.	WED.	THU.	FRI.	SAT.
				1	2	3
4	5	6	7	8	9	10
11	12	13	14	15	16	17
18	19	20	21	22	23	24
25	26	27	28	29	30	31

CLUBS ORGANIZATION
INTRAMURALS SETUP
CLASS OFFICERS
STUDENT BOARD

NOVEMBER

SUN.	MON.	TUE.	WED.	THU.	FRI.	SAT.
1	2	3	4	5	6	7
8	9	10	11	12	13	14
15	16	17	18	19	20	21
22	23	24	25	26	27	28
29	30					

FALL MEETING
CHEERLEADERS
BASKETBALL OPENING
ARTISTS SERIES

DECEMBER

SUN.	MON.	TUE.	WED.	THU.	FRI.	SAT.
		1	2	3	4	5
6	7	8	9	10	11	12
13	14	15	16	17	18	19
20	21	22	23	24	25	26
27	28	29	30	31		

BASKETBALL GAMES
EXAMS
VACATION

JANUARY

SUN.	MON.	TUE.	WED.	THU.	FRI.	SAT.
				1	2	3
4	5	6	7	8	9	10
11	12	13	14	15	16	17
18	19	20	21	22	23	24
25	26	27	28	29	30	31

ARTISTS SERIES
WINTER LECTURES
FOUNDER'S DAY CONTEST
HOMECOMING

# of Events

1953

FEBRUARY

MON. TUE. WED. THU. FRI. SAT.

SADIE HAWKINS' DAY

CAMPUS BEAUTIES

MISS LIPSCOMB AND BACHELOR OF UGLINESS

BASKETBALL TOURNAMENT

MARCH

SUN. MON. TUE. WED. THU. FRI. SAT.

OUTSIDE DEVOTIONS

MOST REPRESENTATIVE STUDENTS

HONOR STUDENTS

VACATION

TENNIS AND BASEBALL

APRIL

SUN. MON. TUE. WED. THU. FRI. SAT.

APRIL FOOL

APRIL SHOWERS

WHO'S WHO IN THE COLLEGES AND UNIVERSITIES OF AMERICA

MAY

SUN. MON. TUE. WED. THU. FRI. SAT.

MAY QUEEN AND COURT

JR.-SR. BANQUET

ARTISTS

CAMPUS FAVORITES

JUNE

SUN. MON. TUE. WED. THU. FRI. SAT.

GRADUATION

VACATION

DAVID LIPSCOMB

THE BAC

Published by

DAVID LIPSC

NASHVILLE,

Member
Associated Collegiate Press

CAROLINE JONES
Business Manager

KLOG 1953

the Students

OMB COLLEGE

TENNESSEE

JOE GRAY
Editor

FOREWORD

College days come slowly, pass quickly, and remain forever. THE BACKLOG is a book of memories, recording for future years the events of college life at Lipscomb. In the pages that follow will be found the campus awaiting the arrival of footsteps and voices that make it a living institution . . . the students as they eagerly arrive to begin their first, just another, or last year here . . . and the high points of the year as they actually unfold in the days that are now gone. It is our hope that this campus calendar will help to bring to your mind the joys, the sorrows, the work, the play and the friends that made up your life here in 1952 and 1953.

CONTENTS

	Page
Classes	22
September	50
October	62
November	80
December	92
January	96
February	108
March	125
April	134
May	142
June	148
High School	150

168626

DEDICATION

Because of his untiring effort to do his job and do it well . . . because of his ability to make that which will be valuable to us also enjoyable . . . because of his Christian ideals and principles of fair play, which he strives to instill in others . . . because of his interest in our school activities . . . and because of his desire to prepare his students to meet the struggles of life, we, the BACKLOG staff and student body, are indeed proud to dedicate this our 1952-53 edition of the BACKLOG to our respected teacher and beloved friend, Morris P. Landiss.

ALUMNI AUDITORIUM

My recesses soon will be the site of many activities while you are a student of Lipscomb. All Lipscomb programs ultimately find their being here . . . artist series, chapel, recitals, plays, stunt nite, lectures, worship services, and class meetings.

CRISMAN MEMORIAL LIBRARY

Call me Mr. Knowledge . . . I am the source of many hours that will be spent in quest of wisdom . . . research papers, outside reading, couples studying, library parties, Student Guidance Service, frantic editors trying to meet a deadline and the music listening rooms.

ELAM HALL

Soon will I shelter all boarding boys . . . Late parties, room check notices, the Pooh-Pooh chorus, midnight oil during exam week, preaching appointments, banjos, ukes, and fun galore.

SEWELL HALL

We are the mothers of feminine charm . . . pin curls, clothes racks in the halls, late lights, request slips, peanut butter and crackers with Shakespeare, and listening for the phone to ring for that certain someone.

JOHNSON HALL

McQUIDDY PHYSICAL EDUCATION BUILDING

I am the newest of all buildings, the hub of all recreation . . . free swim periods, closed basketball practices, nerve-racking overtime games, and everybody's friend, Caledonia.

COLLEGE HALL

I am the center of all college life . . . long registration lines, mad rush for mail, cokes in student center, last minute dash to class, couples lingering in halls, and last of all, comprehensive.

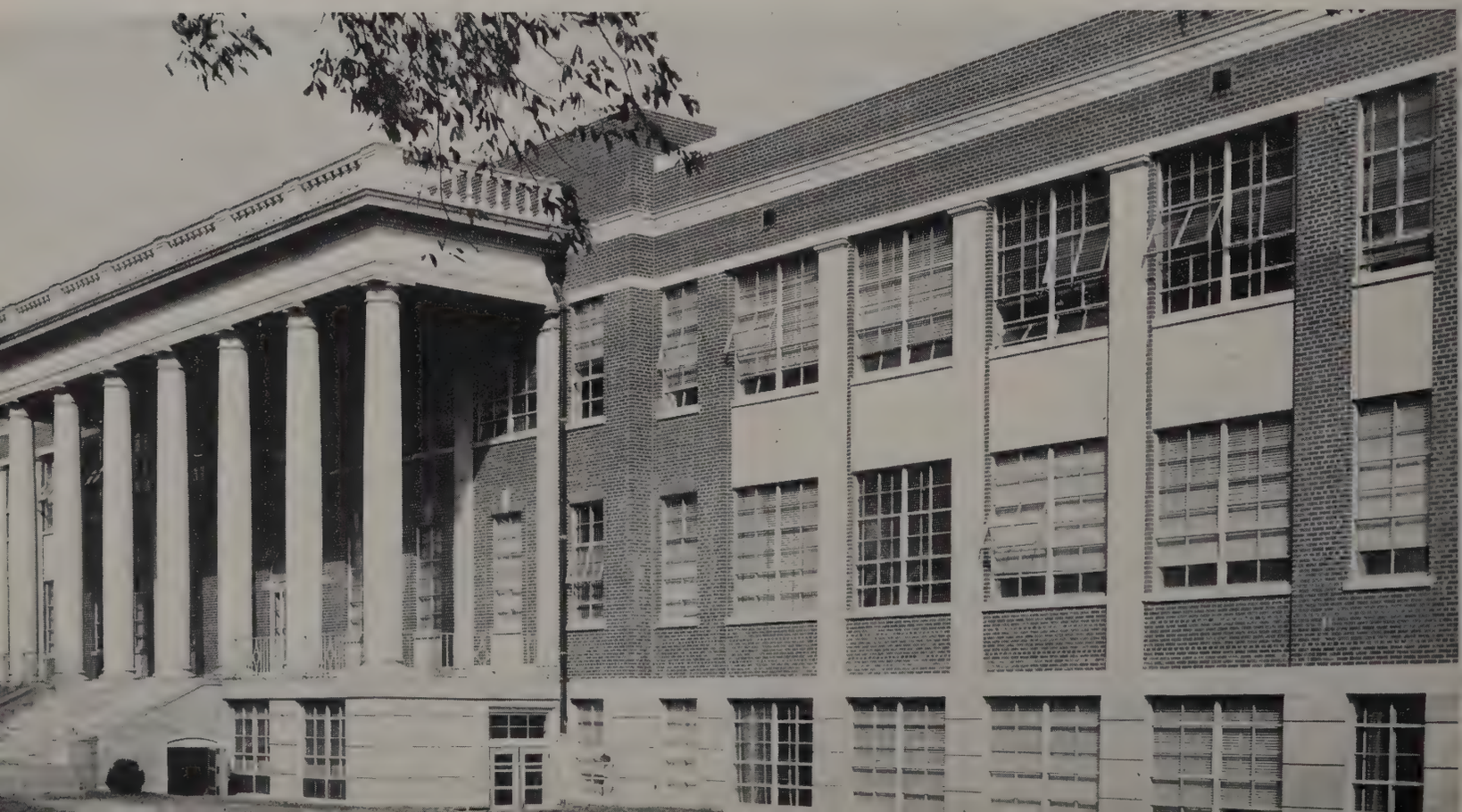

CHEMISTRY BUILDING

Our walls will soon enclose future scientists busy at work. . . . We will acquaint students with test tubes, chemicals, experiments, nightly headaches, quizzes, and instill in them an appreciation of scientific knowledge.

BIOLOGY BUILDING

AVALON HALL

BELL TOWER

HEATING PLANT

HARDING HALL

HIGH SCHOOL

BURTON GYM

LIBRARY

BATSELL BAXTER
Head of the Bible Department
President Emeritus

ADMINIS

Influencing the hearts and lives of young people is a great privilege. Helping them to get knowledge, and to develop the ideals and strength to use that knowledge properly and effectively is one of life's greatest opportunities. It is great to be a teacher. And to be a teacher of the Word of God—what greater opportunity for good could anybody desire! And the pay? It has been said that the waiters in a certain famous restaurant pay for the privilege of serving the patrons; the financial rewards are so great. If I could have afforded it, I would have gladly paid money for the privilege of teaching the Bible to the kind of young people who make up the student body of such schools as David Lipscomb College. No financial reward in any other kind of work can compare with the satisfaction of having had a part in the great work of our Heavenly Father that is being done by them in this country and in many other parts of the world. My daily prayer is that God may keep and bless and strengthen these faithful servants, and open wider fields for service as they are ready for them.

BOARD OF TRUSTEES

Lee F. Powell, Claude Bennett, J. R. Byers, J. E. Acuff, Harry P. Leathers, *President;* M. N. Young, *Secretary-Treasurer;* I. C. Finley, Nile Yearwood, A M. Burton, *Vice-President;* S. H. Hall (inset).

TRATION

EXECUTIVE COUNCIL

Willard Collins, Batsell Baxter, S. C. Boyce, Athens Clay Pullias, Margaret Leonard, Mack Craig, J. P. Sanders.

ATHENS CLAY PULLIAS
President

ADMINIS

WILLARD COLLINS
Vice-President

J. P. SANDERS
Dean

TRATION

RALPH BRYANT
Registrar

THE FACULTY

Arnold, Henry O., Jr., B.A., M.A..... *Music*

Baker, Harold, B.A..... *Speech*

Batey, Irma Lee, B.S., M.A., M. Ed..... *Head of Department of Music*

Baxter, Batsell, B.A., M.A., LL.D.,..... *President Emeritus, Head of Department of Bible*

Baxter, Batsell Barrett, B.A., M.A., Ph.D..... *Speech*

Bell, Mrs. Elizabeth, B.S., M.A.,..... *Music Education*

Boyce, Eugene, B.S., M.A.,..... *Health, Physical Education, Commerce*

Boyce, S C., B.S., M.A.,..... *Social Science*

Brown, Georgia Faye, B.S., M.A.,.... *Home Economics*

Brown, Jennie Pittie, B.S., M.A..... *English*

Buffaloe, Neal D., B.S., M A..... ..... *Biology*

Carter, Margaret, B.S., M.A., M. Ed. *Home Economics*

Choate, J. E., Jr. B.S., M.A..... *English, Bible*

Clipp, Wendell V., A.B., A.M., Ph.D..... *Head of Department of Chemistry and Physics*

Craig, Mack Wayne, B.A., MA..... *Bible, History*

THE FACULTY

Dark, Harris J., B.A., M.A., Ph.D. . . . . *Mathematics*

Davis, O. Jennings, Jr., B.S., M.A. . . . . *Health, Physical Education*

Ellis, Carroll B., B.S., M.A., Ph.D. . . . . *Bible, Head of Department of Speech*

Frizzell, Mary M., A.B., B.S., M.A. . . . . *German, Geography*

Gardner, Mrs. Mary E., B.A., B. Mus. . . . . *Music*

Gooch, Gladys E., B.A., M.A. . . . . *Spanish*

Green, Jeff L., B.A. . . . . *Music*

Haflinger, Clarence R., B.A., B. Mus., M. Mus. . . *Music*

Hamrick, Max, B.S. . . . . *Mathematics*

Hanvey, Tom E., B.S., M.A. . . . . *Physical Education*

Kendrick, Robert E., B.S., LL.B. . . . . *Business Administration*

Kerce, Robert H., B.S., M.E. . . . . *Assistant to the President, Mathematics*

Landiss, Morris P., B.S., M.A. . . . . *English*

Long, Nathaniel T., B.A., M.A. . . . . *Social Science*

McBroom, James H., Jr., B.S., M.A. . . . . *Sociology*

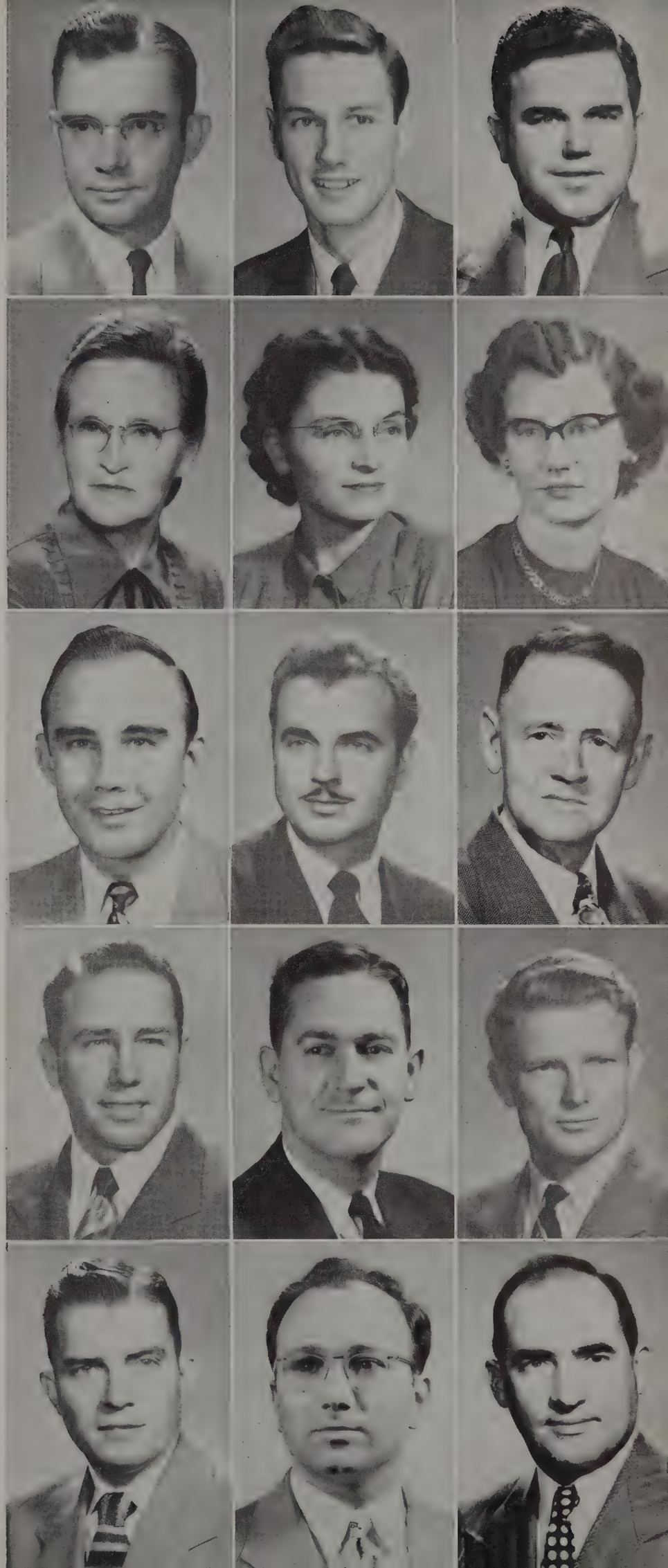

THE FACULTY

McCanless, Eva, B.S., ... *Commerce*

McGuire, Audrey, B.A. ..... *Physical Education*

Mason, Mary Glenn, B.S., M.A., M.A. in L.S. .... *Assistant, Library*

Mills, Paul C., Mr., B.A., M.A. ..... *English*

Netterville, John T., B.S. ..... *Chemistry*

North, Ira L., B.A., M.A., Ph.D. ..... *Bible, Speech*

Olbricht, Nedra Jo, B.A., M.A., ... *Art*

Thompson, Mrs. Jean Overall, B.A., M.A. ..... *Speech*

Piety, Kenneth R., B.A., M.A. ..... *Speech*

Rainey, John L., B.A., M.A. ..... *Greek*

Riggs, Mrs. Carmen W., B.A. ..... *Music*

Sherrill, Elvis, B.A. ..... *Coach, Physical Education*

Stroop, J. Ridley, B.S., M.A., Ph.D. .... *Bible, Head of Department of Psychology*

Swang, Axel W., B.A., M.A. .... *Business Administration*

Tomlinson, Mrs. Virginia P., B.S., B.S. in L.S. *Library Cataloger*

White, Howard A., B.A., M.A. ..... *History, Bible*

Whitfield, Thomas C., B.A., M.A., Ph.D. ..... *Bible, Education*

Whitten, Mrs. Sara W., B.S., M.A. .... *French, English*

THE STAFF

Alexander, Rachel ..... *Secretary to the Registrar*
Billingsly, Jo ..... *Secretary to the Dean*
Burklow, Mrs. Reba A. ..... *Supervisor of Mailing Room and Post Office*
Elam, Bess ..... *Laundry Supervisor*
Gleaves, Ruth ..... *Supervisor of Johnson Hall and Day Student Girls*
Keedy, Mrs. Marjorie B. ..... *Secretary to the Assistant to the President*
King, Howard P., Jr., B.S. ..... *Manager of Cafeteria*
Prince, Burrell J., B.A. ..... *Superintendent of Elam Hall*
Rascoe, Era Mae, B.A. ..... *Secretary, Counseling Service*
Rash, Mrs. Betty H. ..... *Resident Nurse*
Sherrill, Mary ..... *Secretary to the President*
Shoun, Mrs. Neva K. ..... *Clerk, Business Office*
Smith, Mrs. Ollis Y., B.A. ..... *Supervisor of Sewell Hall*
Spears, Mrs. Jean O. ..... *Stenographer in President's Office*
Tarence, Laura, B.A. ..... *Alumni Secretary*
Thomas, Emma, ... *Payroll Clerk, Business Office*
Traughber, Gilliam ..... *Manager of High School and College Student Centers and Bookstores*
Ussery, Jamie, B.S. ..... *Secretary to the Vice-President*
Watson, Edith ..... *Bookkeeper, Business Office*
Watson, Mrs. Mary ..... *College Bookstore*
Williams, Mrs. Phoebe ..... *Assistant Cashier*

Classes

Anderson, Naomi.....B.A.

Major—English

Minor—French

Anderson, Virginia.....B.S.

Major—Elementary Education

Minor—English

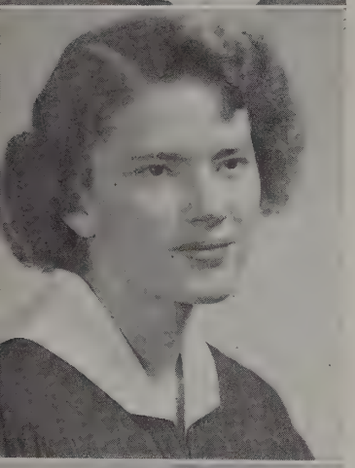

Austin, Virginia .....B.S.

Major—Home Economics

Minor—Sociology

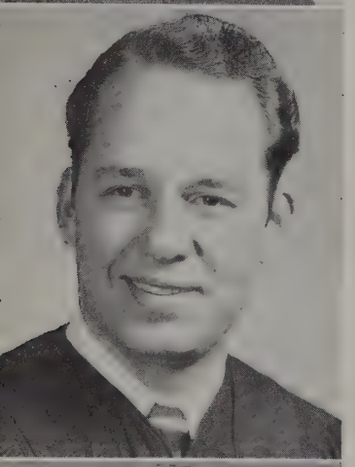

Bedi, Tom.....B.A.

Major—Speech

Minor—Bible

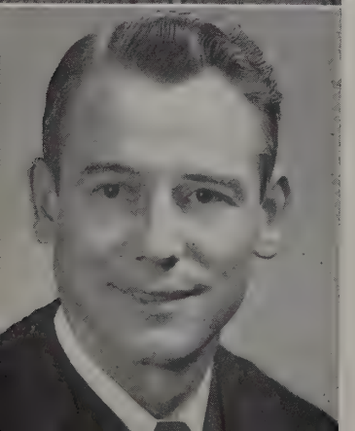

Bell, Dwight.....B.A.

Major—Bible

Minor—Biology

Eugene doesn't understand how a young man with three years of college can get into so much trouble in such a short time as summer vacation, but it does cause him to look forward to the return to school much more anxiously.

THE CLASS

Marilyn puts into practical use her home economics training prior to finishing her schooling, at which time she plans to make her own home.

Dot gives her room at home one final cleaning before leaving for her last year at school.

OF 1953

For some couples, going off to college means a tearful good-bye, but Bob and Alice have prepared for that and both shall soon pack their bags and head for Lipscomb.

Bland, Malcolm.....**B.S.**

Major—General Business

Minor—History

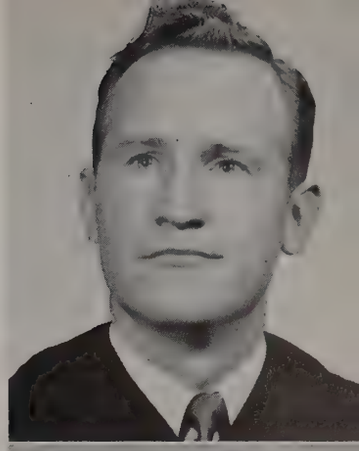

Branch, Carolyn.....**B.A.**

Major—English

Minor—Elementary Education

Brown, Charles.....**B.A.**

Major—Speech

Minor—Bible

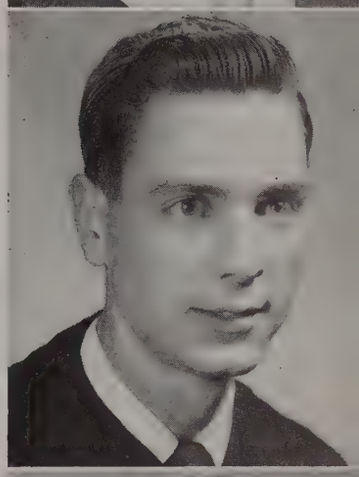

Brown, Dale.....**B.A.**

Major—Speech

Minor—History, English, Bible

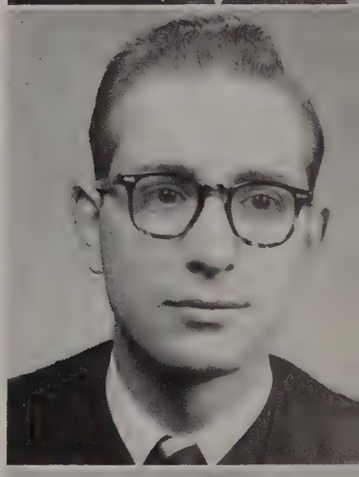

Butts, John.....**B.A.**

Major—Speech

Minor—Bible

SENIOR

Carmen, Jeanne ..... **B.A.**
Major—English
Minor—Psychology

Cato, Willie ..... **B.A.**
Major—Sociology
Minor—Speech, Bible

Clark, Keith ..... **B.A.**
Major—Speech
Minor—English, Bible

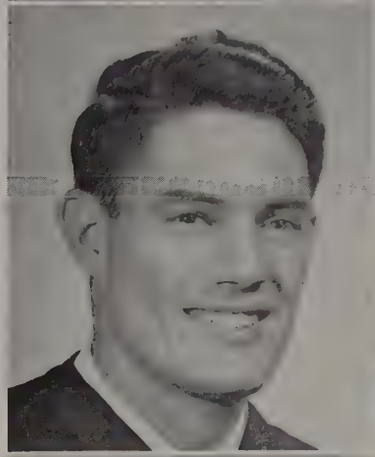

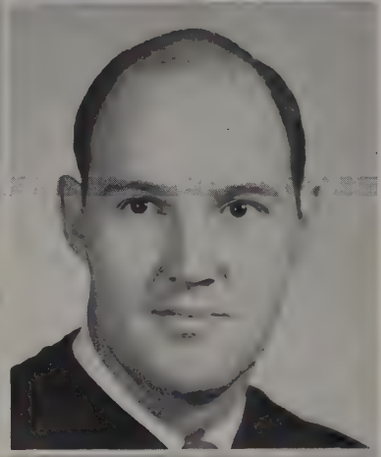

Cochrane, Jack ..... **B.A.**
Major—History
Minor—Sociology

Cook, Olden ..... **B.A.**
Major—Speech
Minor—Bible

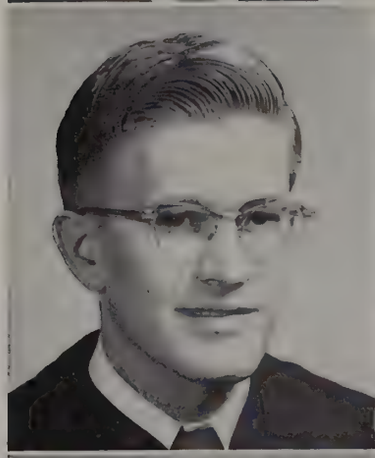

Cooke, Eugene .... **B.A.**
Major—Speech
Minor—History

Cunningham, Bobby .... **B.A.**
Major—Business Administration
Minor—History

Davis, Edward .. .. .. **B.A.**
Major—Speech
Minor—Bible

Dawson, James . .. **B.A.**
Major—History
Minor—Psychology

Dobson, Helen .. .. **B.A.**
Major—Music
Minor—Education

CLASS

Duncan, Neil ..... **B.A.**
Major—English
Minor—Speech

Douglas, Marilyn ..... **B.A.**
Major—Sociology
Minor—Home Economics

Eller, Emma ..... **B.A.**
Major—Music Education
Minor—English

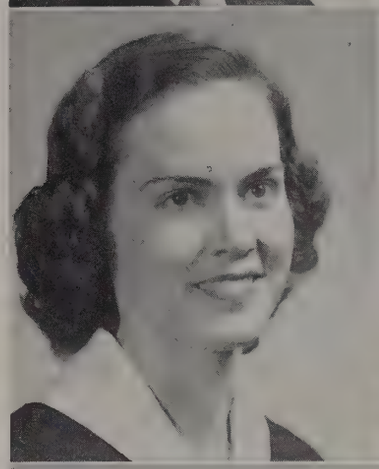

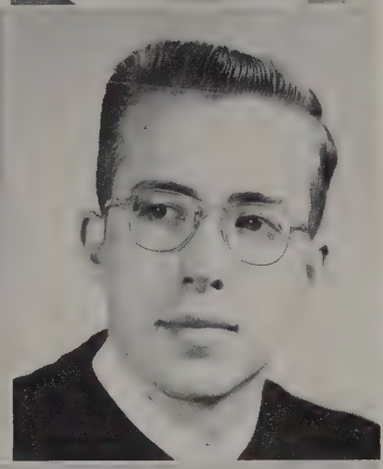

Estes, Wayne ..... **B.A.**
Major—English
Minor—History

Floyd, Harvey ..... **B.A.**
Major—English
Minor—Bible, Speech

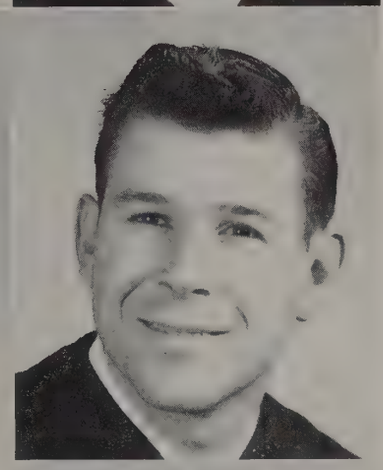

Ford, Gynnath ..... **B.A.**
Major—Speech
Minor—English

Franklin, Patricia ..... **B.A.**
Major—Sociology
Minor—English

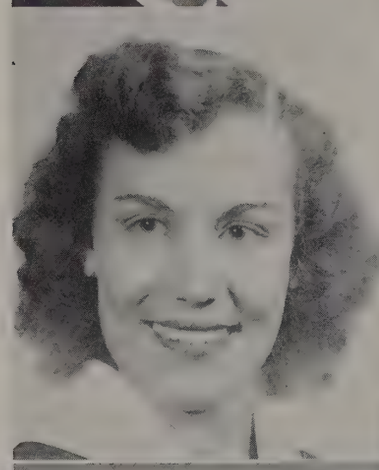

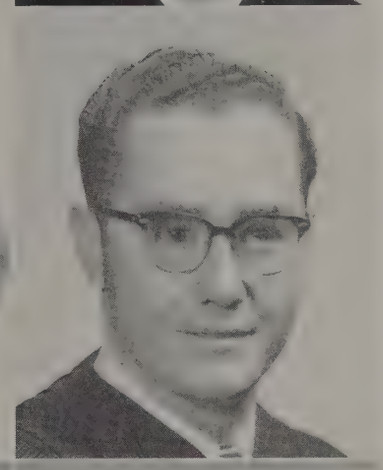

Frizzell, Dennis ..... **B.A.**
Major—History
Minor—Speech

Fujiwara, Leslie ..... **B.A.**
Major—Sociology
Minor—Chemistry

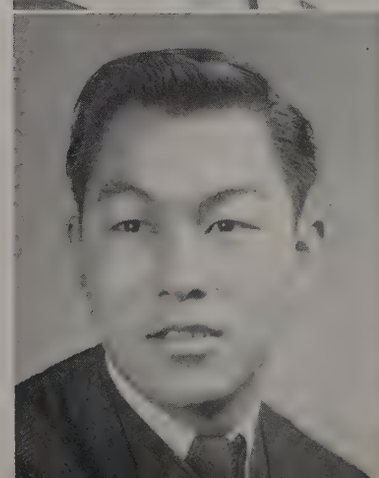

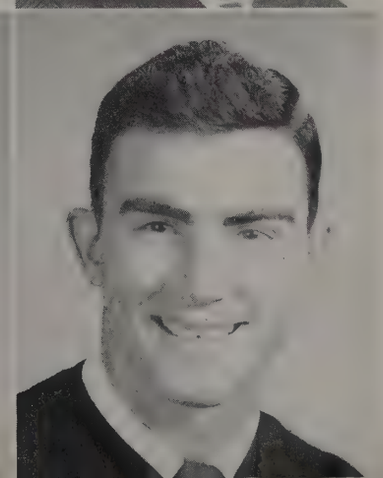

Garmon, Carl ..... **B.S.**
Major—Physical Education
Minor—History

SENIOR

Gillespie, Katherine ..... **B.S.**
Major—Home Economics
Minor—Physical Education

Gray, Joe ..... **B.A.**
Major—Speech
Minor—English

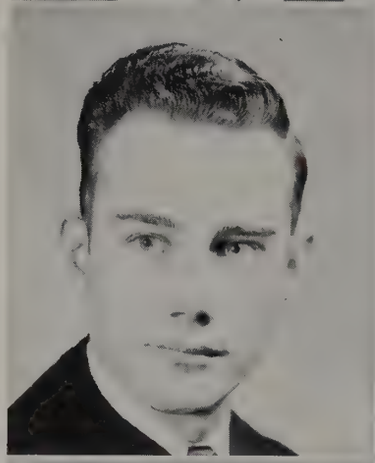

Green, William ..... **B.S.**
Major—Business Administration
Minor—History

Hamblen, Johnny ..... **B.S.**
Major—Physical Education
Minor—History

Hammontree, Joyce ..... **B.A.**
Major—Speech
Minor—English, French

Harris, Ed ..... **B.A.**
Major—English
Minor—History

Henry, Helen ..... **B.A.**
Major—Elementary Education
Minor—Bible

Holloway, Warner ..... **B.A.**
Major—Speech
Minor—Sociology

Hughes, Helen ..... **B.S.**
Major—Elementary Education
Minor—Home Economics

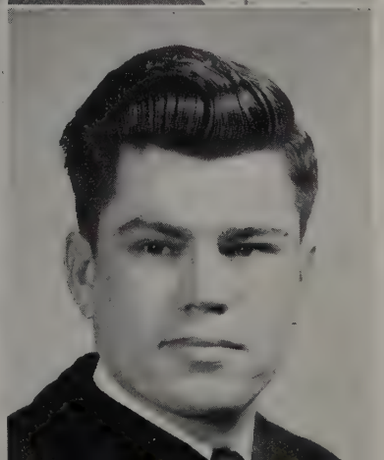

Irwin, Walter ..... **B.A.**
Major—History
Minor—Speech

CLASS

Jones, Caroline ..... **B.S.**
Major—Home Economics
Minor—Sociology

Jones, Gay ..... **B.A.**
Major—Music
Minor—Physical Education

Kidd, Dorothy ..... **B.S.**
Major—Home Economics
Minor—Sociology

Landon, Patty ..... **B.S.**
Major—General Business
Minor—History

Lewis, Harold ..... **B.A.**
Major—Mathematics
Minor—Physics, Bible, History

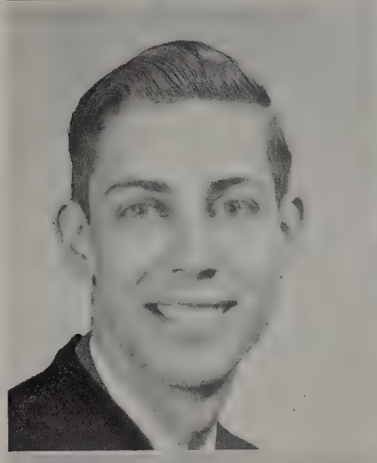

McGee, Teddy Ruth ..... **B.S.**
Major—General Business
Minor—Elementary Education

McGill, Lois ..... **B.S.**
Major—General Business
Minor—English

McKelvey, Carl ..... **B.A.**
Major—Speech
Minor—History, Music

Moore, Frances ..... **B.S.**
Major—Physical Education
Minor—Sociology

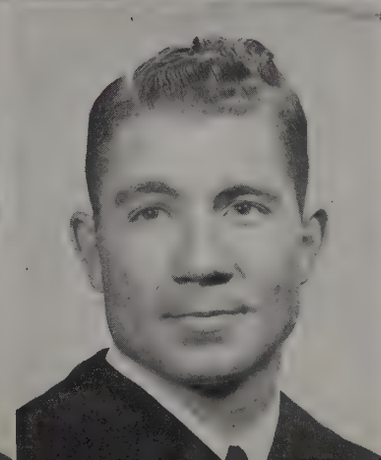

Moore, Laverne ..... **B.A.**
Major—Music
Minor—History, Bible

SENIOR

Morang, Herbert ..... **B.A.**
Major—Elementary Education
Minor—Speech

Neil, W. C. ..... **B.A.**
Major—History
Minor—Bible

Neil, Ernest ..... **B.S.**
Major—Physical Education
Minor—History

Nerren, Guy ..... **B.S.**
Major—Sociology
Minor—History

Nichols, William ..... **B.S.**
Major—Sociology
Minor—Bible, Speech

Niemann, Albert ..... **B.A.**
Major—Business Administration
Minor—German

Overall, Mary Frost ..... **B.S.**
Major—General Business
Minor—Speech

Owens, Willis ..... **B.A.**
Major—Biology
Minor—English

Rae, Barbara ..... **B.S.**
Major—Elementary Education
Minor—English

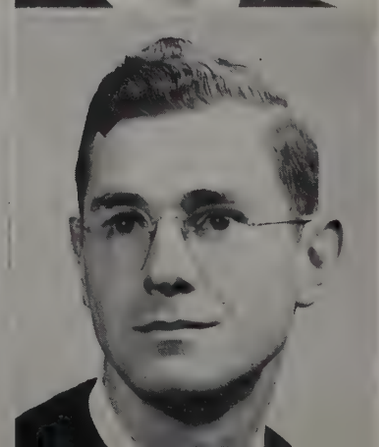

Raines, Ernest ..... **B.A.**
Major—History
Minor—Bible

CLASS

Reynolds, Barbara ..... **B.S.**
Major—Elementary Education
Minor—Psychology

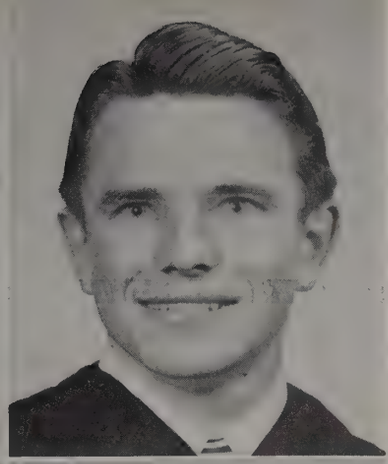

Reynolds, Jerry ..... **B.A.**
Major—Chemistry
Minor—Mathematics

Richards, Rebecca ..... **B.A.**
Major—Elementary Education
Minor—English

Robinson, Gene ..... **B.A.**
Major—Sociology
Minor—Speech

Seat, Houston ..... **B.A.**
Major—Business Administration
Minor—History

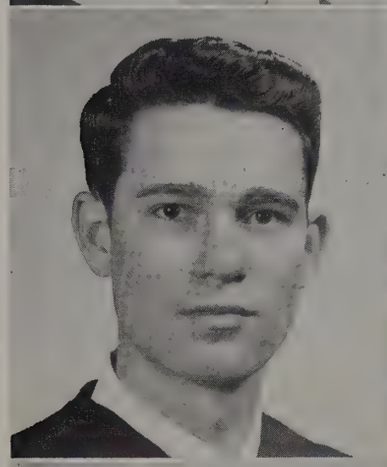

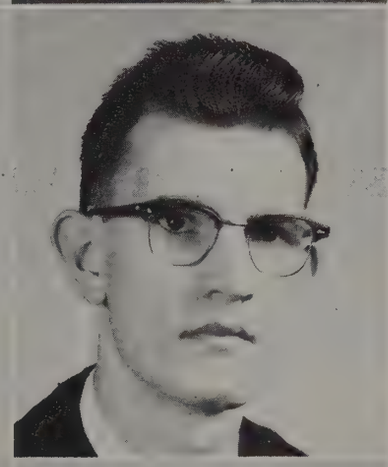

Sewell, Johnny ..... **B.A.**
Major—Speech
Minor—History, Bible

Shannon, Shirley ..... **B.S.**
Major—Business Administration
Minor—Speech

Shigekuni, Jimiko ..... **B.A.**
Major—Art
Minor—Education

Shoaf, Everett ..... **B.A.**
Major—Speech
Minor—Bible

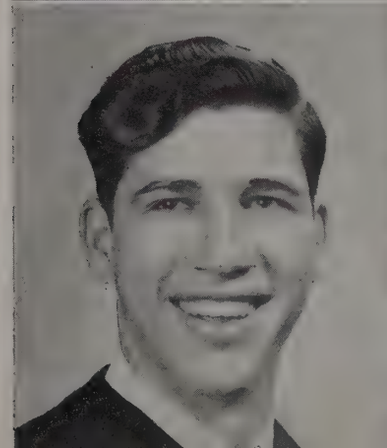

Shoulders, Shirley ..... **B.S.**
Major—Physical Education
Minor—Business Administration

SENIOR

Simmons, Bobby ..... **B.A.**
Major—Music
Minor—English

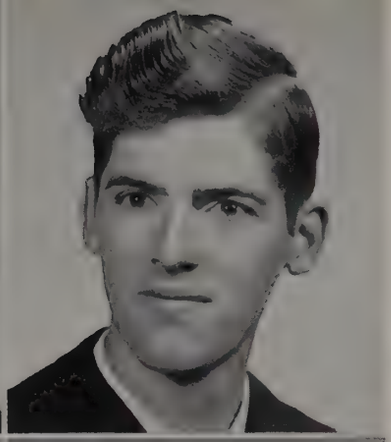

Simpson, Frank ..... **B.S.**
Major—Business Administration
Minor—History

Smith, James ..... **B.A.**
Major—Speech
Minor—Bible

Smith, Sara ..... **B.A.**
Major—Elementary Education
Minor—English

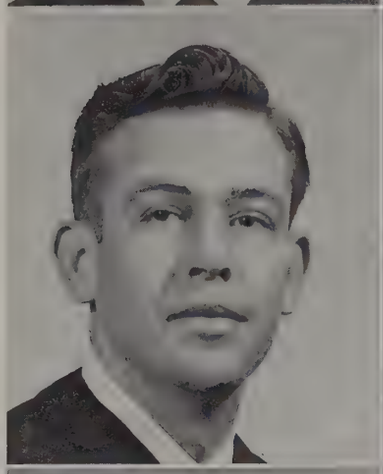

Sparks, James ..... **B.S.**
Major—Business Administration
Minor—History

Speight, Felix ..... **B.A.**
Major—Psychology
Minor—German

Sprott, Juanita ..... **B.A.**
Major—Sociology
Minor—English

Stancliff, Leon ..... **B.A.**
Major—Speech
Minor—Bible

Thompson, Shirley ..... **B.A.**
Major—Bible
Minor—Physical Ed., History, Secondary Education

Trimble, Thomas ..... **B.A.**
Major—Speech
Minor—Bible

CLASS

Tyree, Ruth.....B.A.
Major—Elementary Education
Minor—Physical Education

Vernier, Alice.....B.A.
Major—English
Minor—Sociology

Warren, Carolyn.....B.A.
Major—Speech
Minor—History

Warren, Edward.....B.A.
Major—Music
Minor—Bible

Wilde, Helga.....B.S.
Major—English
Minor—Education

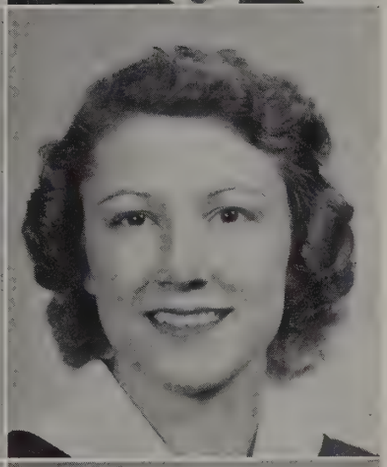

Williams, Patricia.....B.A.
Major—Art
Minor—English

Williamson, Ruth.....B.S.
Major—Home Economics
Minor—Sociology

Woodason, George.....B.A.
Major—Sociology
Minor—History, Secondary Education

JUNIOR CLASS

Anderson, Joy
Baird, Austin
Beacham, Mary
Beasley, Roy
Boyd, Vernon

Bradshaw, Billy
Breeding, Maurine
Brent, Joyce
Britnell, Charlie
Brown, Donald

Brown, Joyce
Buckley, Dale
Carpenter, Charles
Carver, Gearldean
Cheatham, Betty

Choate, J. C.
Cole, Evelyn
Crabtree, Emma
Crawford, Joan
Dabbs, Nadine

Daniel, Damon
Daniel, James
Dickerson, Ella
Dixon, Allen
Hunter, Plomer

Donnelly, Frank
Duff, Irene
Dunn, June
Ellison, Billy
Fish, Marian

JUNIOR CLASS

Fisher, Charles Ray
Friedrich, Laura
Fullerton, Billie
George, Malcolm
Gill, Wayne

Goad, Barry
Goodpasture, Catherine
Hardin, June
Harris, Glennis
Holley, JoAn

Headrick, Edwin
Holland, Tom
Hooper, Bob
Ingram, James
Mabry, Van

Jett, Joanna
King, Roy
Knox, Bettye
Law, Helen
Jernigan, Randy

McClellan, Janet
McNeese, Ladye
McRay, Harold
McRay, John
Lyles, Richard

Meredith, Curtis
Miller, Joe
Mize, Marie
Moody, Martha Joyce
Moore, Billy

JUNIOR CLASS

Moorer, Guerry
Nash, Nelson Oneil
Pack, John
Parker, James
Posey, Curtis

Prater, Robert
Pritchard, William
Puckett, James
Puckett, Wayne
Quarles, Barbara

Rae, Donna
Rodgers, Anita
Sanders, Neale
Scobey, Carolyn
Scott, Sylvia

Shoun, John
Silveman, Evelyn
Sims, Roy
Smith, James
Smith, Robert

Sparks, Clarence
Spindler, William
Sudberry, Maggie
Taylor, Harold
Taylor, Robert

Thoroman, Donald
Threet, William
Throneberry, Bobby
Traw, Dorsey
Trevathan, Norman

JUNIOR CLASS

Tritch, Richard
Ussery, Jack
Waggoner, Richard
Waggoner, Robert
Waters, Douglas

Watson, Elizabeth Ann
Weathers, Luther
Welch, Louise
Welch, Patsy
Wheeler, Patricia

Williams, Jane
Wilson, Ray
Wilson, Vivian
Zeigler, Geraldine

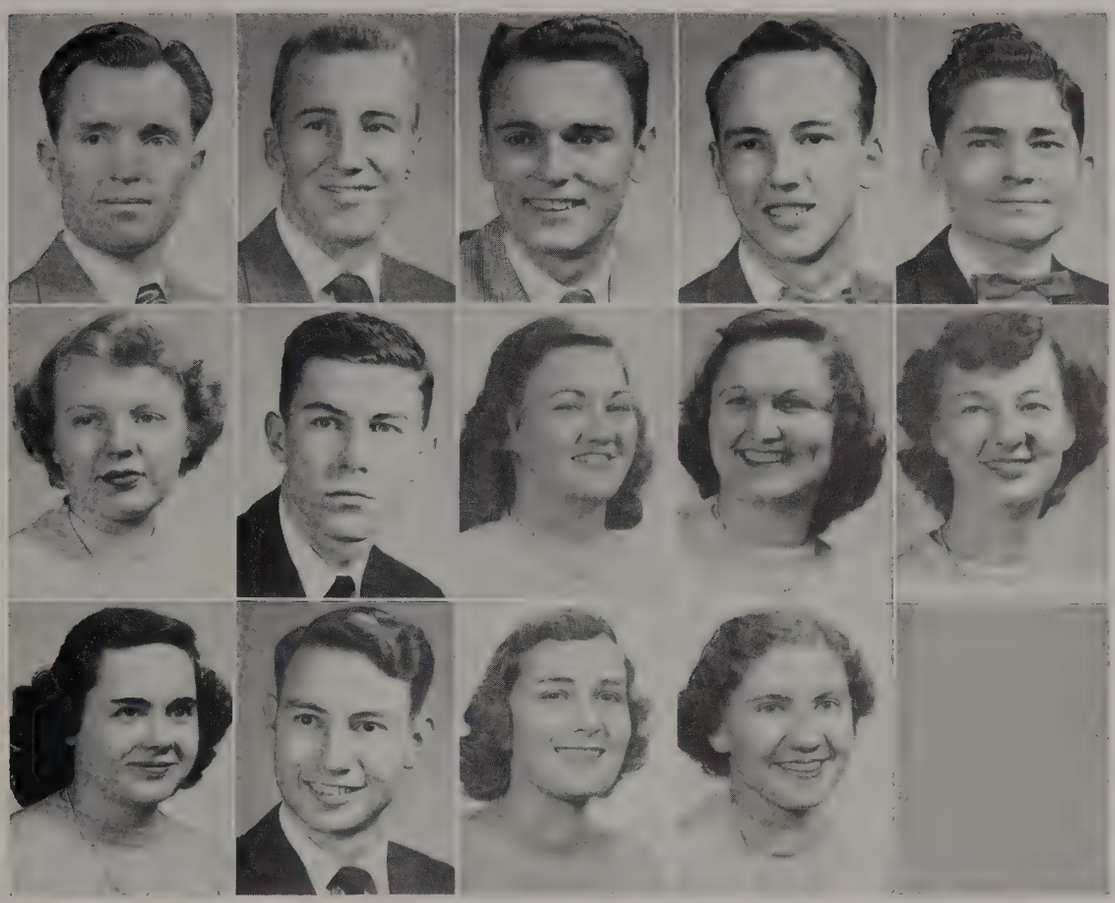

Late summer finds Ed, laying aside his vacation labors, as he anxiously awaits the beginning of school.

Martha Joyce takes advantage of those last vacation days, for soon the top must go up on the convertible, as school days are returning.

SOPHOMORE CLASS

First Row

Akin, Billy
Altizer, Geraldine
Baker, Jimmy
Barfield, Miriam
Batey, Richard
Becker, Ann
Behel, Ruth

Second Row

Black, Philip
Bogle, Frank
Bradshaw, Julia
Brannam, Gloria
Brazil, George
Bridges, Robert
Brightwell, Jerry

Third Row

Brown, Robert
Brown, Tommy
Brown, William
Bryan, Mary Ann
Caldwell, Bobby
Caldwell, James
Chastain, Marilyn

Fourth Row

Clay, Everett
Clayton, Jesse
Clipp, James
Cooper, Hagan Lee
Copeland, Martha
Cotney, Daisy
Cummins, Katie

Fifth Row

Daimwood, Fay
Davenport, Maxie Dorris
Davison, Robert
Davy, James
Derseweh, Ann
Dishner, Martha Ann
Dunn, Phillip

SOPHOMORE CLASS

First Row

Edmondson, Joanne
Elliott, Ada
Ericson, Keith
Eubank, Charles
Evans, Verdean
Foster, Robert Lee
Freeman, Martha

Second Row

Gilbert, Dan
Gilbert, Spencer
Goodpasture, Cliett
Green, Reba
Gregory, Ellis
Grounds, Mary Margaret
Hailey, Charles

Third Row

Hamrick, Donald Wayne
Hardage, Janie
Hibbett, Eugene
Hite, William
Hooker, Evlyn
Hopkins, Randall
Horton, Leon

Fourth Row

Howell, Billye Joyce
Jarrett, Hulene
Keith, Myron
King, Penny
Kinnard, Brown Campbell
Koehn, Dorothy
Kidwell, Ann

Fifth Row

Landon, Robert
Lawrence, Faye
Lipscomb, Henry
Loftis, Lewis
Long, William
McAlister, William
McClesky, John Billy

SOPHOMORE CLASS

First Row	*Second Row*	*Third Row*	*Fourth Row*	*Fifth Row*
McGowan, Robert	Mosby, Ronald	Owens, Clifford	Reynolds, Bobby	Sitter, Ann
McWhorter, Donald	Mullins, Paul	Owens, Robert	Ridley, Katherine	Sivley, Robert
Mayfield, Mary Ann	Nance, Lorene	Ownbey, Jack	Roberts, Roland	Smith, Nell
Mitchell, Robert	Nesbitt, Jolene	Page, Robert	Robinson, Jayne	Smith, Burrell
Monin, Jean	Newsom, Charles	Parker, Martha	Sampley, Curtis	Smith, James
Morris, James	O'Neal, William	Pullias, Shirley	Seigenthaler, Carl	Sneed, Katherine
Morrison, Phillip	Overall, Halton	Rader, Murray	Short, Donald	Stallworth, James

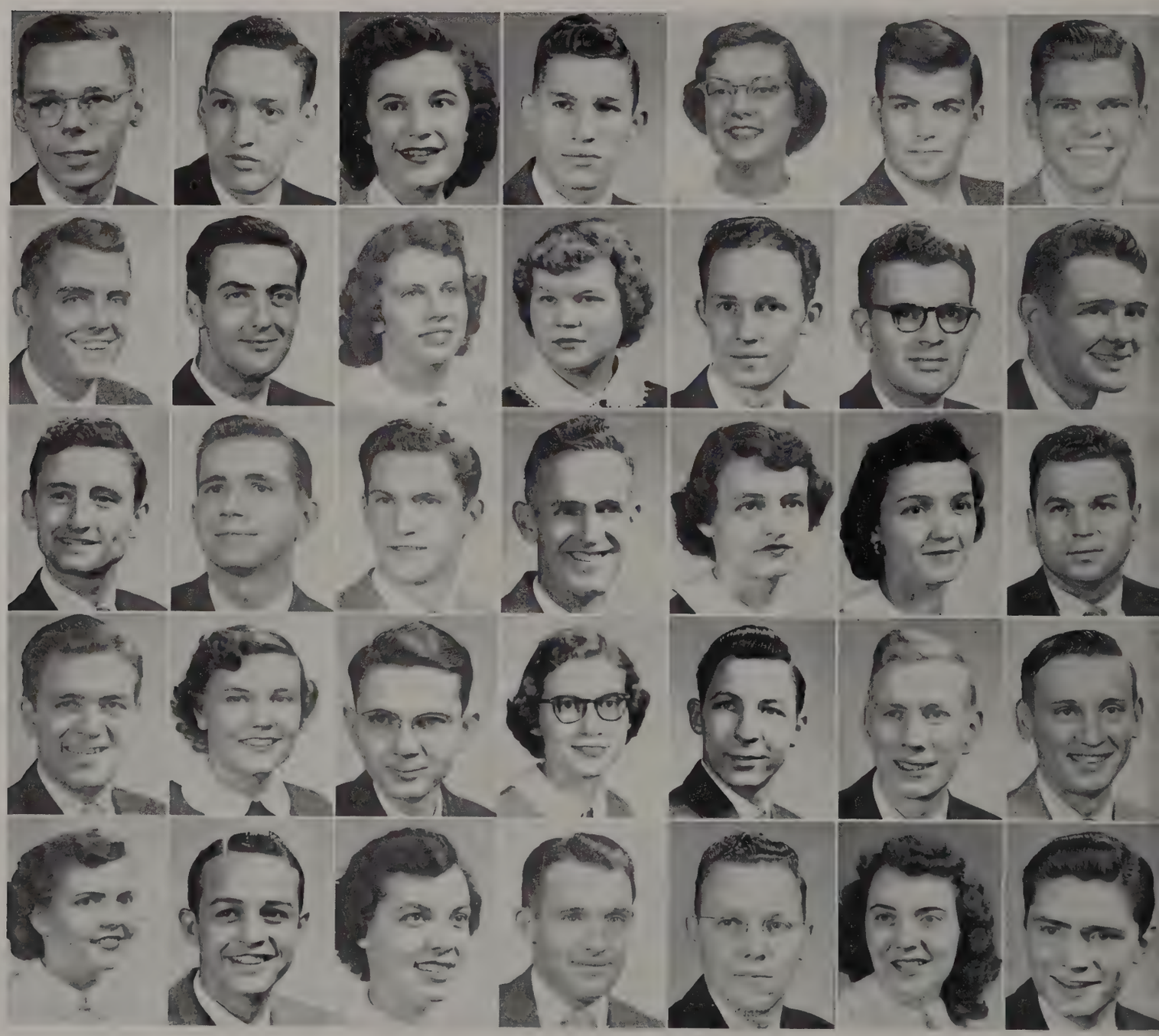

SOPHOMORE CLASS

First Row

Stapleton, Mary
Story, Hillard
Swan, Ina Mae
Thomas, James
Throckmorton, Barry
Throneberry, Jimmy
Turner, John

Second Row

Turrentine, Carolyn
Waggoner, Martha
Walker, Morma Jean
Walters, Robert
Warren, Thomas
Warren, Stoney
Watson, George

Third Row

Werndli, Edithann
West, Robert
Wilcox, Max
Williams, Marie
Winkler, Lois
Winters, Carol
Wolfe, John

Fourth Row

Woodroof, James
Wyatt, Albert
Wychoff, Nancy
Young, Flora Jo

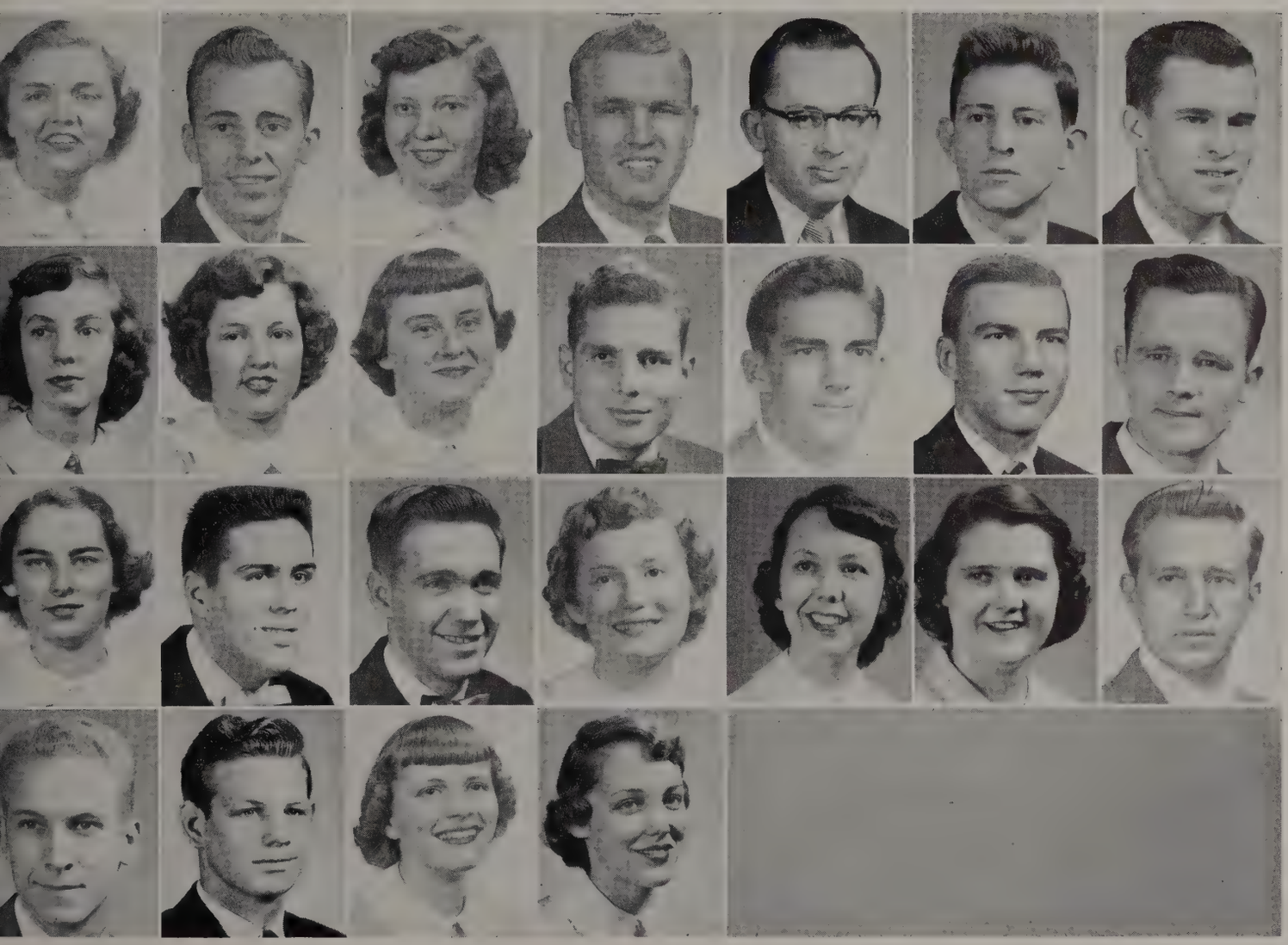

First Row

Abernathy, Sarah
Ables, Billy
Albright, Lee
Alexander, John
Alexander, Louise
Allen, Vernon
Allen, W. M.

Second Row

Allsup, Victor
Anderson, Mary
Anderson, Mary E.
Anderson, Merry
Anderson, Nancy Anne
Armistead, Mary Katherine
Ashley, Jack

Third Row

Atnip, Billy
Austin, Ranelle
Baker, Mary
Bartley, Emma Jean
Beard, Carrie
Beasley, India
Beasley, Martha

Fourth Row

Behel, Nona
Behel, Manson
Bell, Mary Alice
Belue, Barbara
Bennett, Betty Joyce
Bigham, Jo Anne
Billingsley, Houston

Fifth Row

Bills, Patricia
Black, Charles
Black, Richard
Blessing, Laura Emily
Blevins, Jimmy
Bondurant, Audrey
Boone, Pat
Boyd, Dorothy

FRESHMAN CLASS

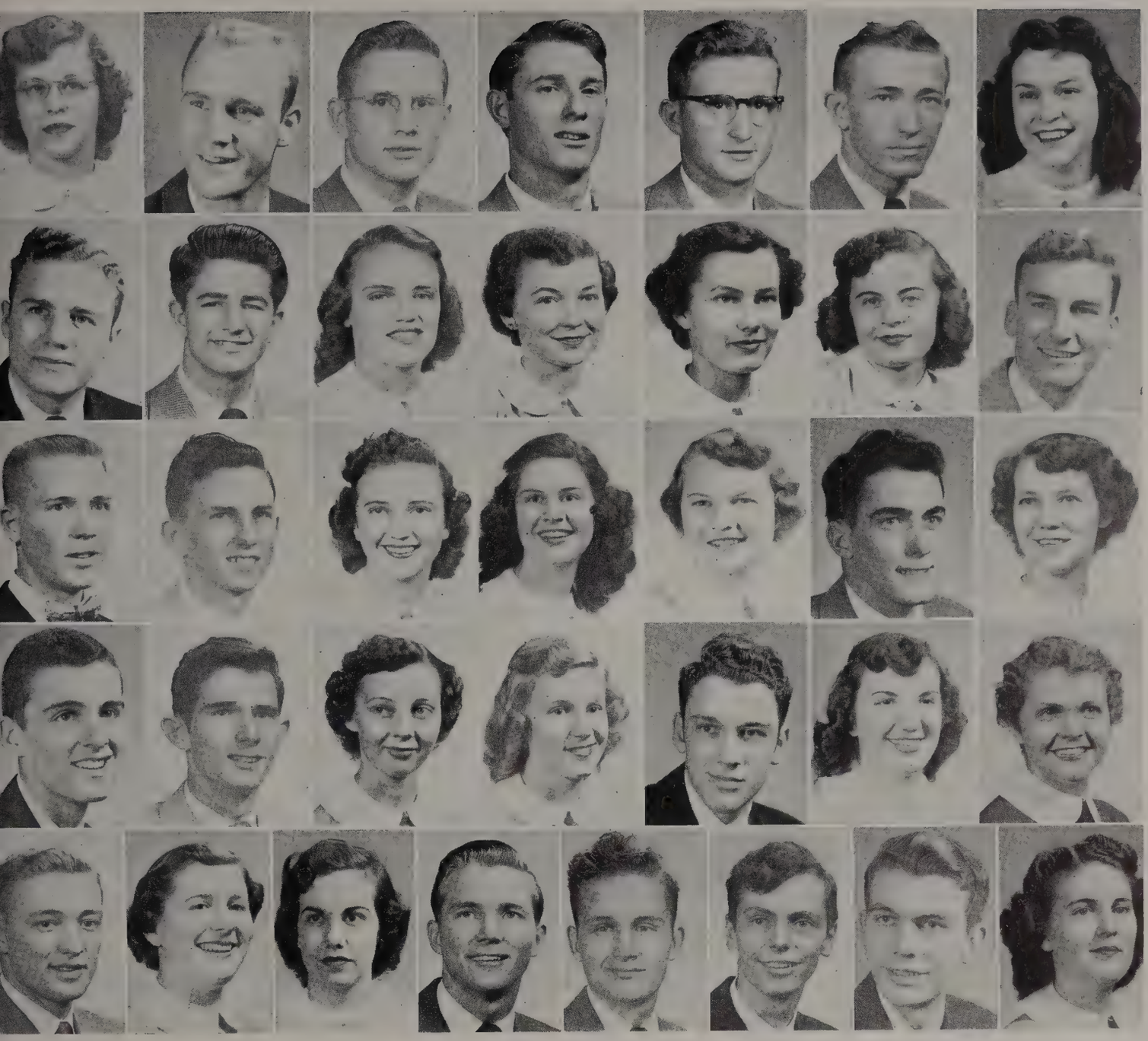

First Row

Boyd, Elizabeth
Bradley, James
Brian, Corky
Brooks, Deems
Brown, Vernon
Bunting, Kenneth
Burke, Willidean

Second Row

Burton, Thomas
Camp, Hope
Cantrell, Betty
Carver, Genell
Casey, Ruby
Cheek, Lynda
Chunn, Gary

Third Row

Clark, Richard
Clayton, James
Cliett, Mary Frances
Cline, Jacqueline
Clipp, Shirley
Coates, Edward
Coble, Frances

Fourth Row

Colson, Gary
Combs, Vernon
Connell, Betty
Cooper, Virginia
Copeland, Jasper
Copeland, Mary Louise
Copley, Sara

Fifth Row

Corn, James
Covington, Shirley
Craft, Loyeda
Craig, Richard
Crownover, Clay
Cullum, Alan
Curfman, Bobby
Curry, Patricia

FRESHMAN CLASS

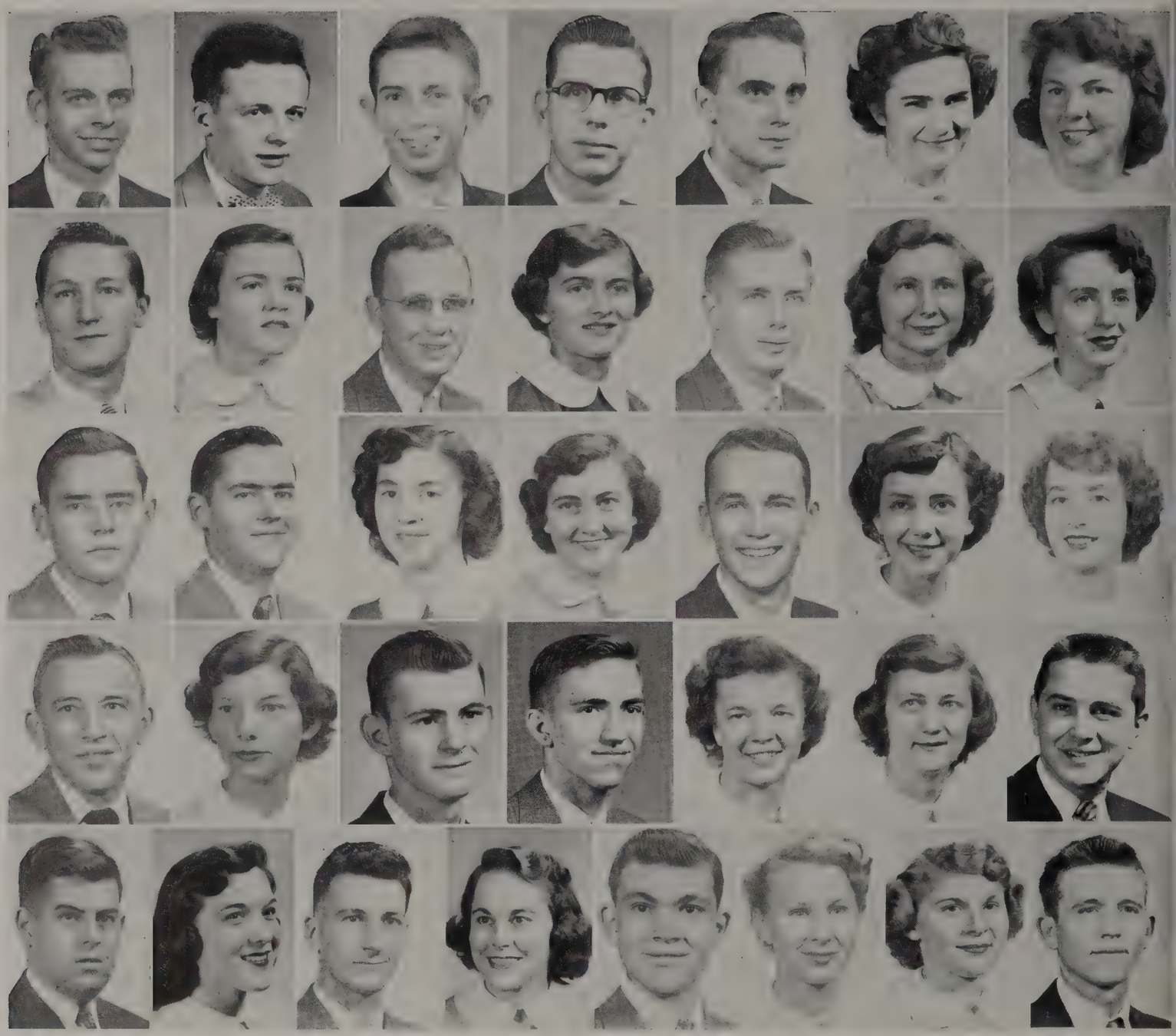

First Row

Davis, Kenneth
Davis, Roy
DeVaney, Charles
Dickerson, Russell
Dilgard, Robert
Dillard, Jean
Dixon, Jo

Second Row

Dobson, Glenn
Dodson, Joan
Donaldson, Everette
Drinkard, Shirley
Duncan, Aubrey
Dunn, Helen
Dye, Bettye

Third Row

Eason, Ansel
Eason, Mansel
Eaton, Jean
Edmondson, Joyce
Edwards, Walter
Elliott, Ann
Elmore, Patricia

Fourth Row

England, Don
English, Rachel
Epperson, William
Farley, Owen
Finley, Bettye
Fisher, Ruth
Flannery, Ray

Fifth Row

Floyd, Jesse
Foley, Shirley
Forkum, Shelby
Foster, Florence
Franklin, Karl
Fyfe, Patricia
Gaither, Frances
Garner, Wallace

FRESHMAN CLASS

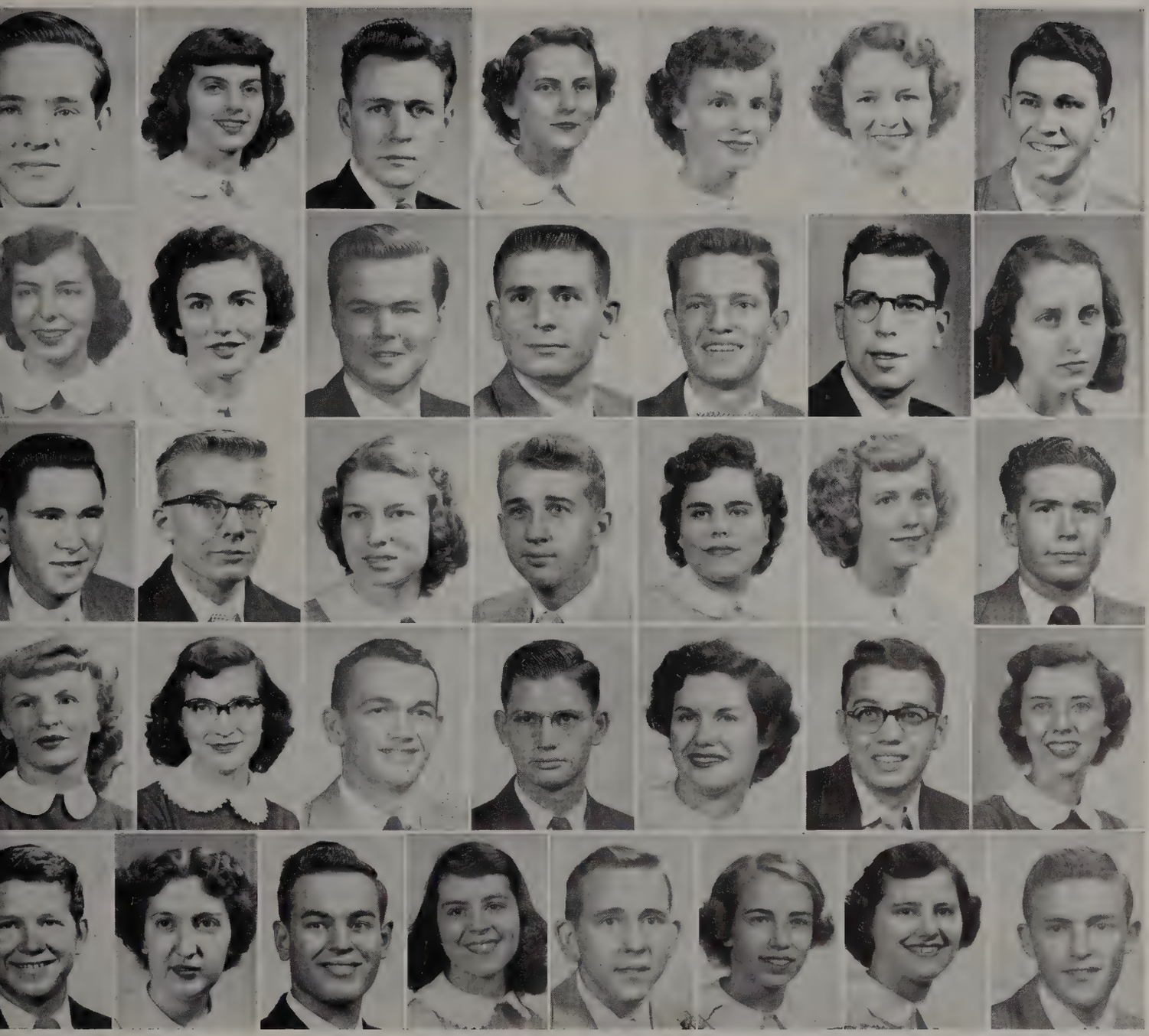

First Row

Garner, Thomas
Gilmore, Katie
Glenn, John
Grayson, Marjorie
Grindley, Mamie
Hall, Janice
Hammond, Billy

Second Row

Hammontree, Frances
Harb, Julie
Harper, Carl
Harris, Bob
Hart, Jim
Hay, Tom
Hayes, Juanita

Third Row

Hazelwood, Bobby
Heater, Bobby
Heflin, Lafond
Henderson, Hebert
Henry, Maxine
Herron, Peggie
Higdon, Bobby

Fourth Row

Higdon, Glenna
Hill, Nellie
Hillis, Earl
Holaway, John
Holland, Jessie Mai
Holland, Joe
Holt, Joyce

Fifth Row

Huber, Joe
Hueter, Oralee
Hunt, Everette
Hunton, Shirley
Hutson, Bobby
Ingram, Sue
Jobe, Geraldine
Johnson, Audie Joe

FRESHMAN CLASS

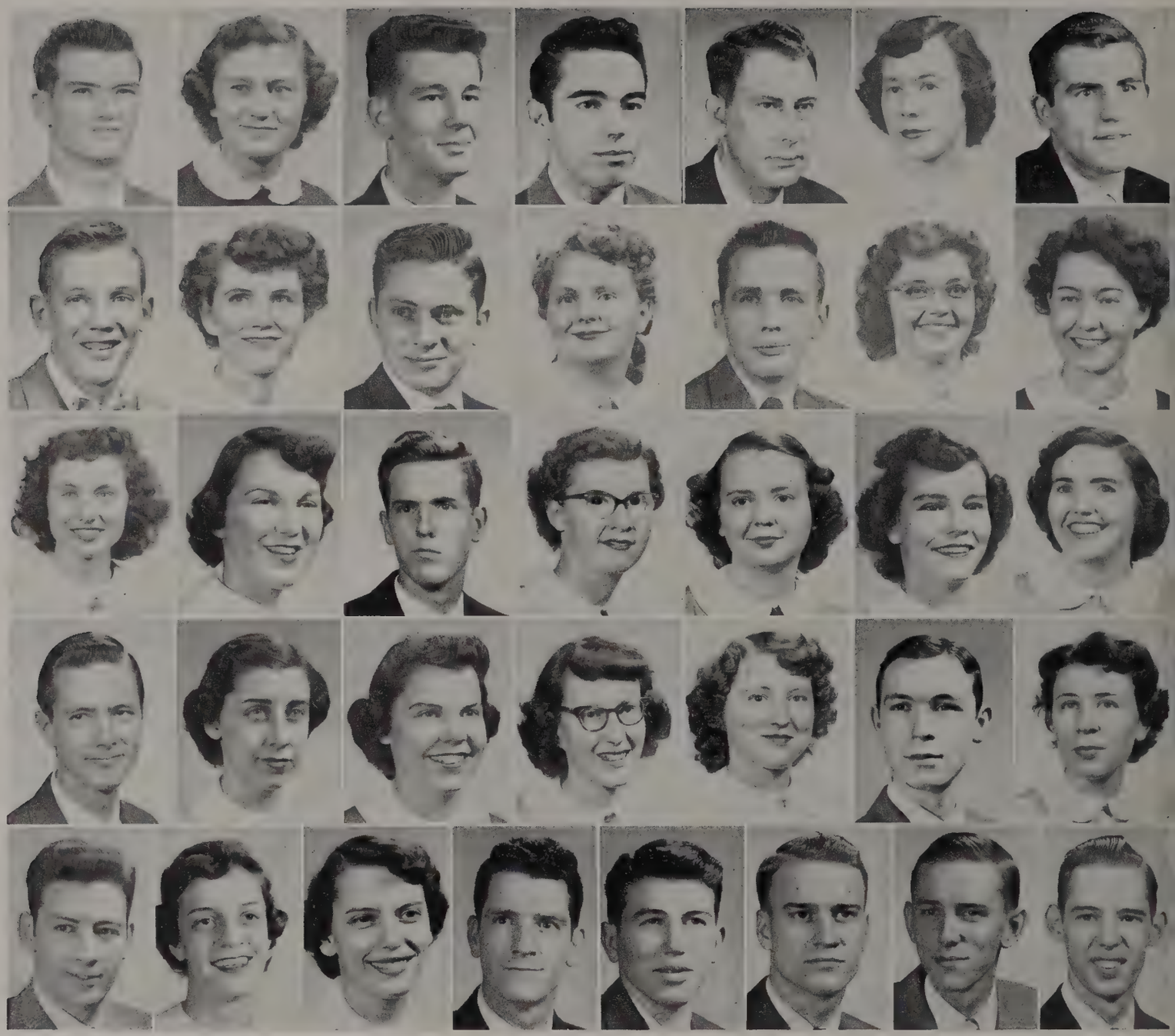

First Row

Johnson, Eugene
Johnson, Jane
Johnson, Joe C.
Johnson, Joe R.
Jonas, Gordon
Jones, Carolyn
Jones, Jerry

Second Row

Jones, Jim
Jones, Margaret
Jordan, Leon
Keith, Shirley
Kelly, Evans
Kelly, Freddie
Kemp, Joan

Third Row

Kenning, Sue
King, Barbara
Knight, Bobby
Knott, Betty
Lauderdale, Betty
Law, Jean
Laws, Elayne

Fourth Row

Lee, Gene
Lester, Patricia
Lynch, Sally
McAdams, Ernestine
McCaleb, Louise
McCown, Philip
McDoniel, Janavee

Fifth Row

McDonough, James Lee
McDowell, Janice
McGee, Louine
McKnight, Joel
McLamore, Artie
Massey, George
Medlin, Morgan
Methvin, Paul

FRESHMAN CLASS

First Row

Meyers, Charles
Michaels, Paula
Miller, Barbara
Mills, Ernest
Mitchel, Allan
Mitchel, Eddie
Mize, Joe Mac

Second Row

Montgomery, Janice
Montgomery, Wanda
Moore, Jessie Lou
Morrell, Ronald
Morris, Kay
Morrison, Betty
Morrison, Matthew

Third Row

Murphy, Jo Nell
Nash, Roy
Northcutt, Donald
Northcutt, Norma Jean
O'Neal, LaRue
O'Neal, Ralph
Parks, Virginia

Fourth Row

Parrish, Hershel
Pattillo, John
Peacock, Bill
Peden, Oscar
Phillips, Glenn
Phillips, William B.
Phillips, William E.

Fifth Row

Pierce, Jane
Pilkinton, Robert
Postlethwait, Twyla
Powell, Jane
Pruitt, Mary Anne
Quandt, Anita
Quimette, Phyllis
Ragan, Barbara

FRESHMAN CLASS

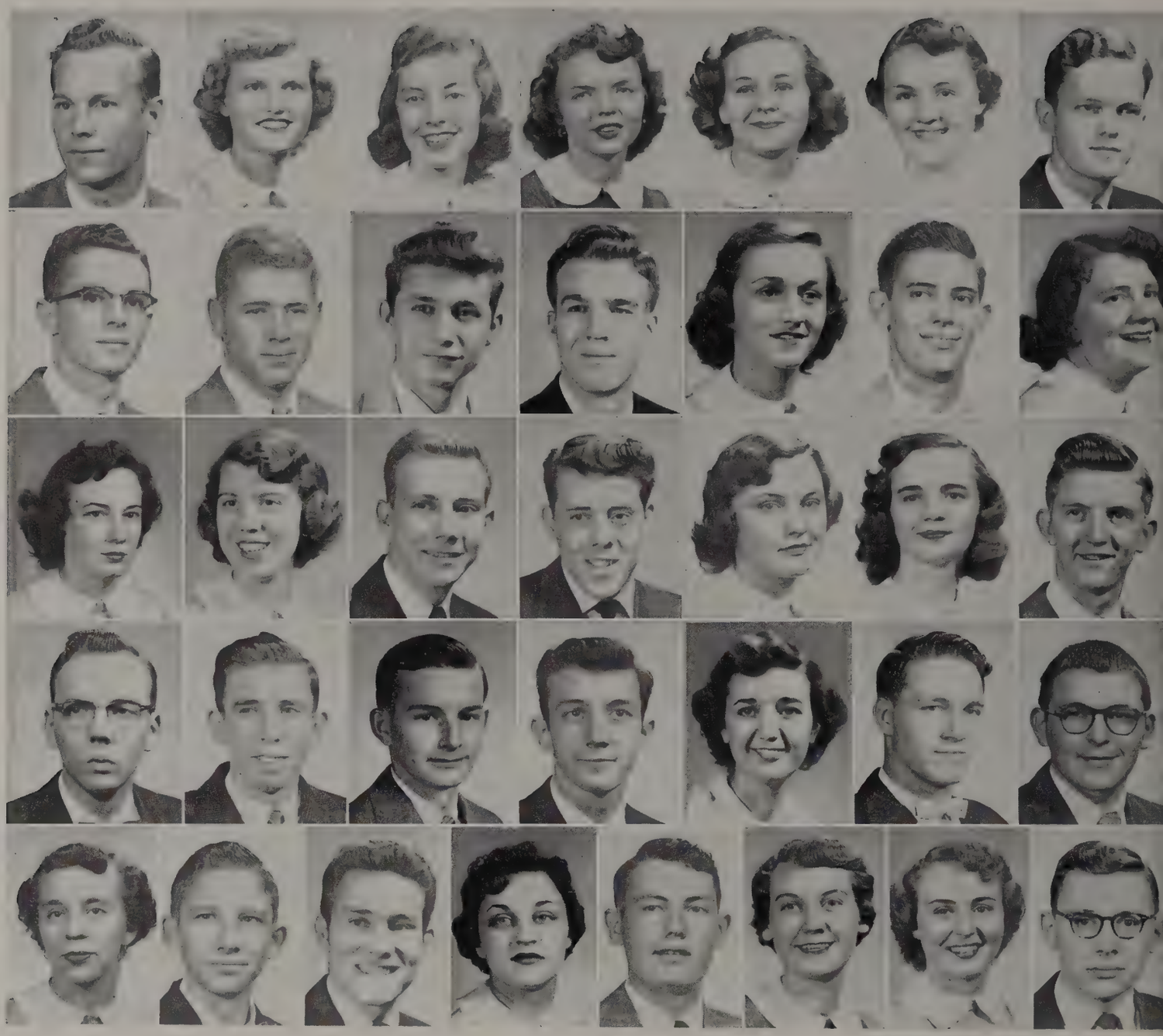

First Row

Ragsdale, Raymond
Raulston, Barbara
Richardson, Helen
Riley, Sonia
Roberts, Adelia
Rogers, Joan
Rogers, Paul

Second Row

Royster, Hilton
Schroeder, James
Senn, Rudy
Shelton, Charles
Shoemaker, Susie
Shoulders, Douglas
Shoun, Edna

Third Row

Simmons, Lou Ann
Sizer, Clara
Smith, Charles
Smith, L. Charles
Smith, Martha
Smith, Mary Alice
Smith, Neal

Fourth Row

Smith, Ramon
Smith, Vernon
Smith, Warren
Smith, William
South, Frances
Spencer, George
Stanforth, Leo

Fifth Row

Stephens, Martha
Tacker, Kenneth
Taylor, Douglas
Taylor, Joby
Taylor, Ralph
Thomas, Mary Anne
Tidwell, Carol Ann
Tinchner, Wayne

FRESHMAN CLASS

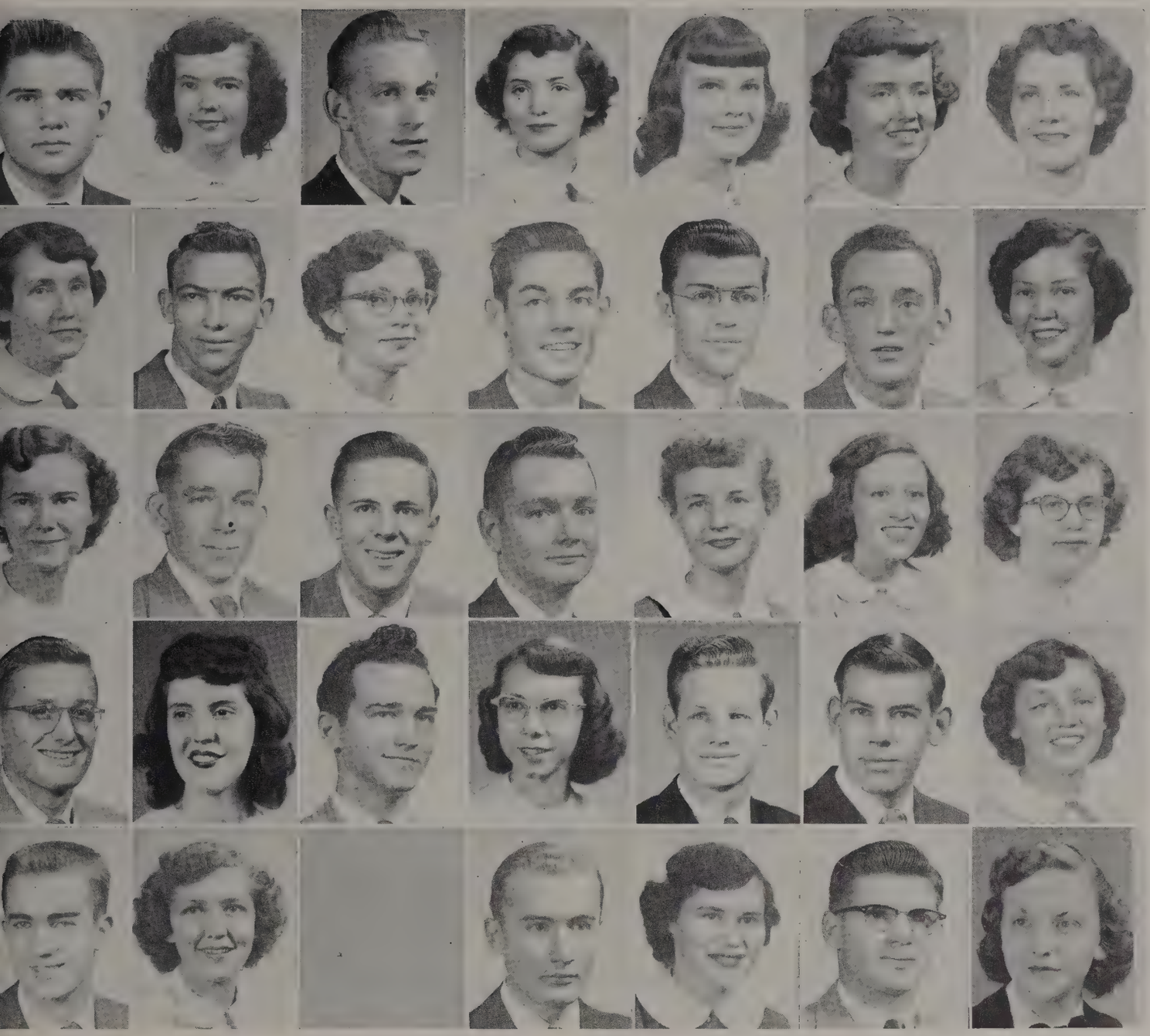

First Row

Tucker, Hugh
Turner, Marian
VanHooser, Donald
Vann, Helen
Vaughan, Faye
Vaughan, Katherine
Voss, Genevieve

Second Row

Walker, Betsy
Walker, Carl
Walker, Grace
Walker, James
Walker, Ray
Wallace, John
Walston, Patty

Third Row

Warren, Joyce
Weaver, Garry
Wells, Charlie
Westmoreland, David
Wiggins, Angela
Williams, Etta
Wilson, Bradean

Fourth Row

Wilson, Kenneth
Woodroof, Gloria
Wright, Douglas
Wright, Robbye
Wyatt, Albert
Yates, Oliver
Young, Sue

Fifth Row

Zeigler, Morris
Overton, Ruth

Special Students

Goin, Jasper
Higgins, Dale
Riggenbach, Ersel
Sims, Gene

FRESHMAN CLASS

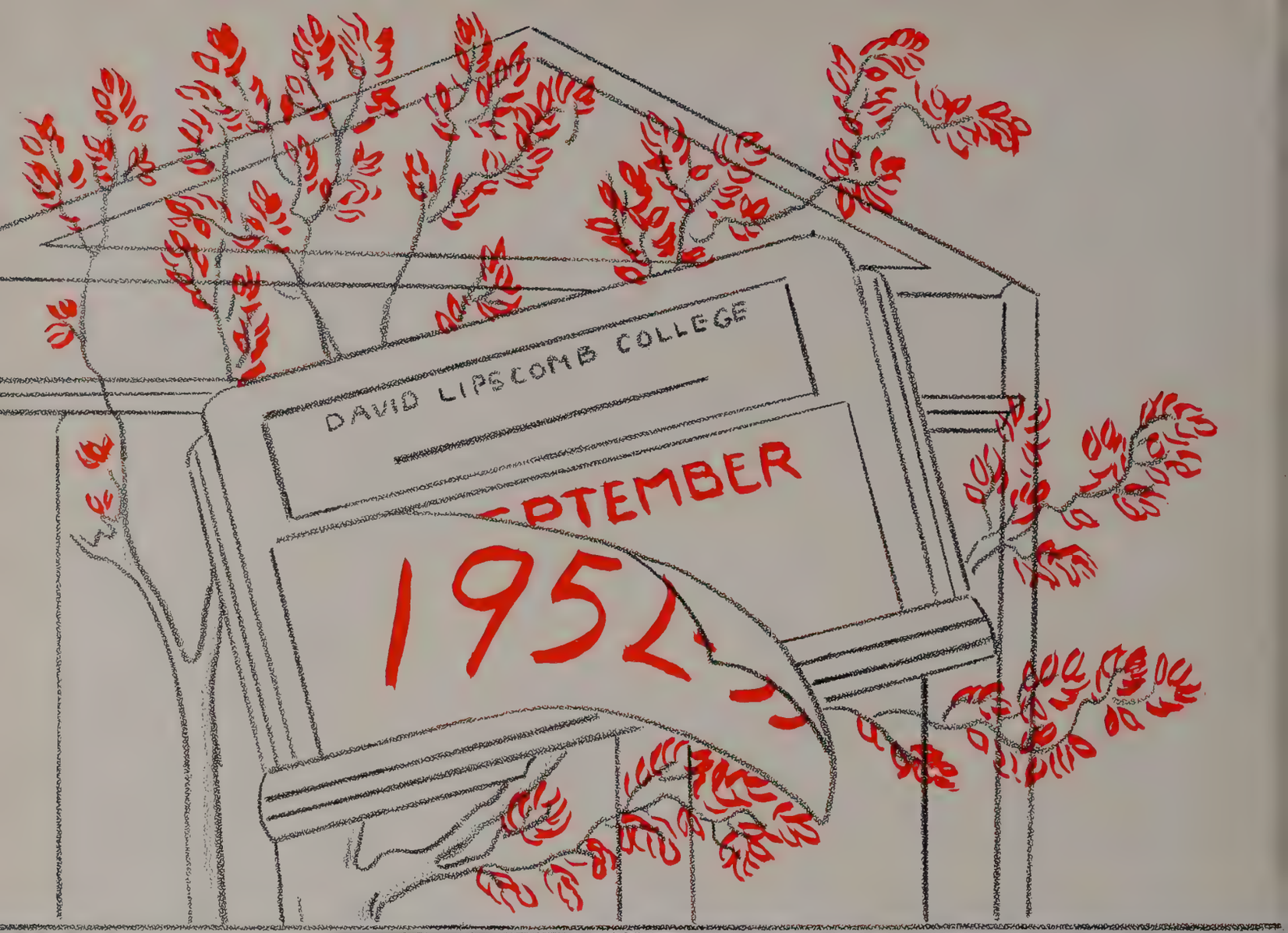
DAVID LIPSCOMB COLLEGE
PTEMBER
1952

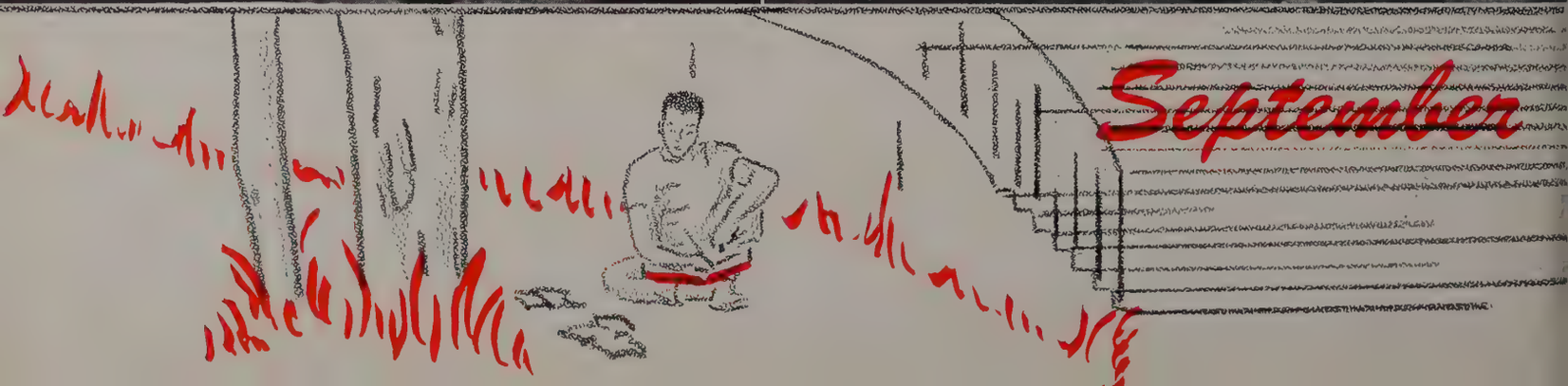
September

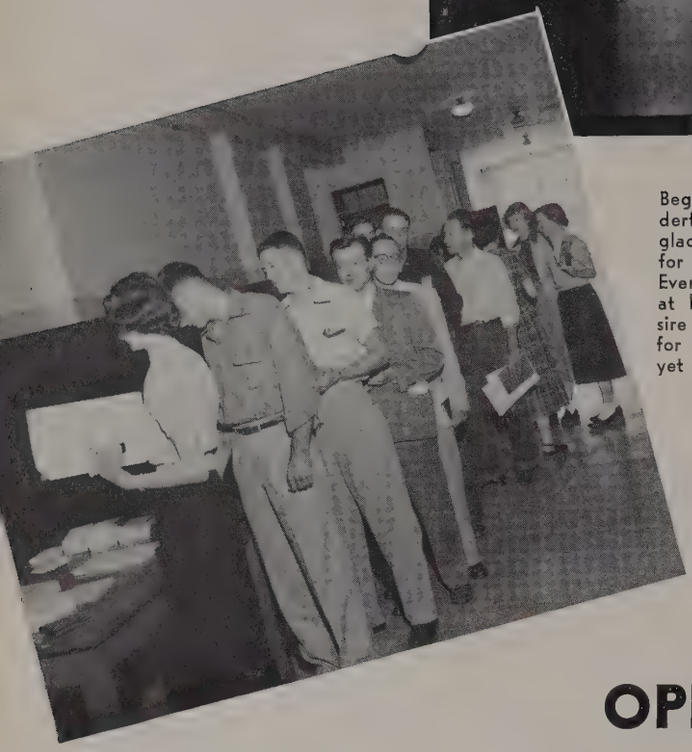

Beginning of school ends a wonderful yet lengthy vacation, and gladly we return to these halls for work, for study, for play. Even the pleasures of a summer at home cannot quench our desire to further our preparation for life here among new-found, yet life-long, friends.

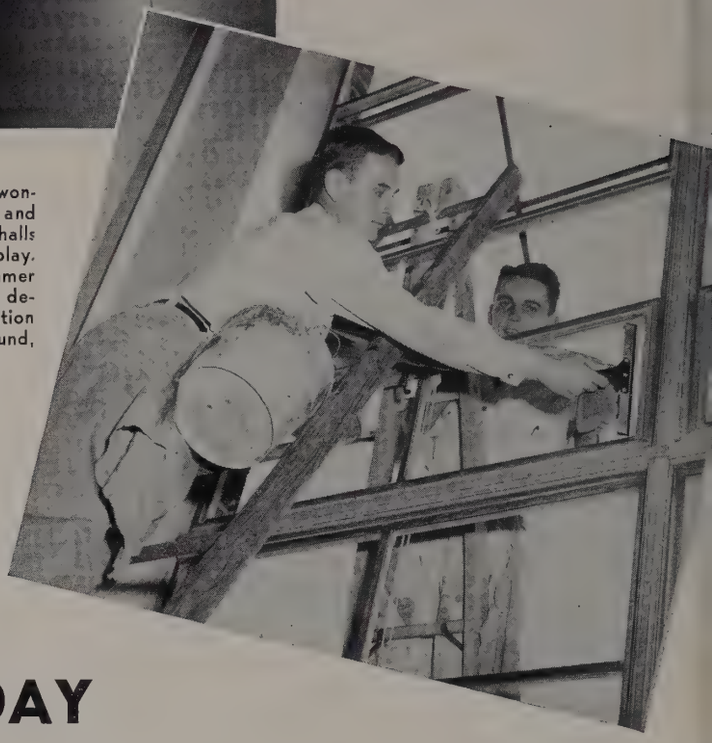

OPENING DAY

The first assembly for freshmen only furthers their anxiety and perplexity, as Brother Collins attempts to unravel the many registration problems confronting them.

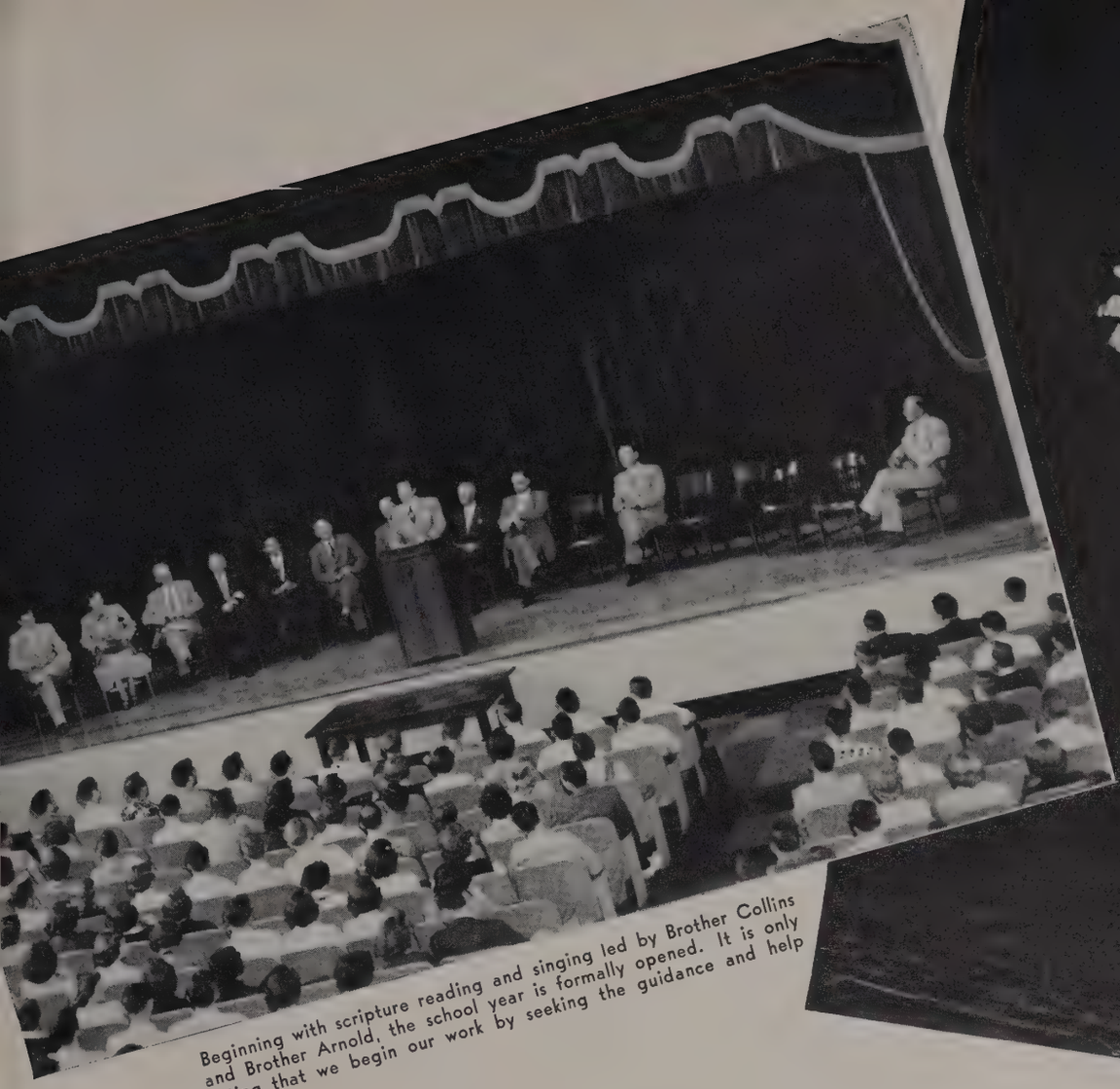

Beginning with scripture reading and singing led by Brother Collins and Brother Arnold, the school year is formally opened. It is only fitting that we begin our work by seeking the guidance and help of God.

FORMAL OPENING

President Pullias welcomes the student body and introduces many of the leaders responsible for the welfare of this school in the formal opening address.

Freshmen have informal party to become acquainted.

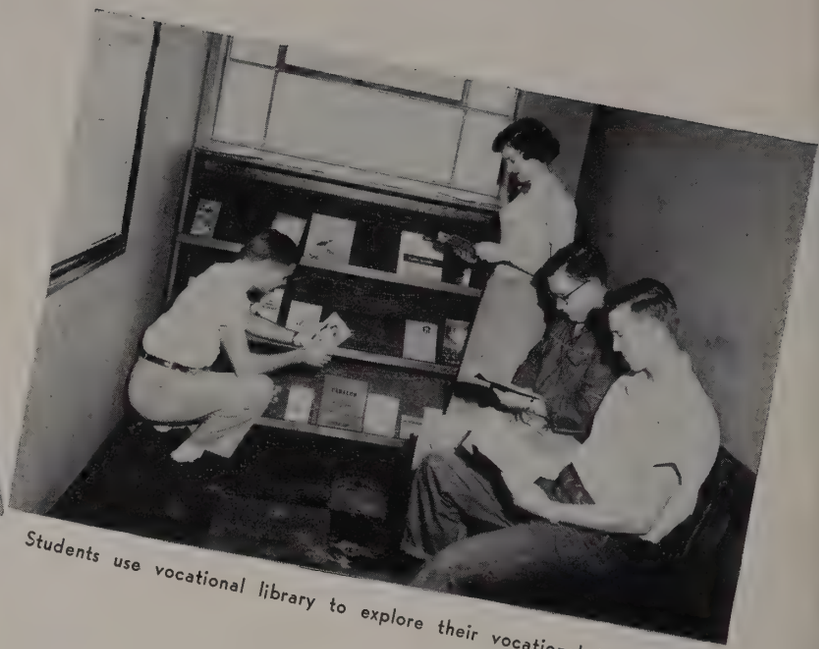

Students use vocational library to explore their vocational interests.

STUDENT GUIDANCE SERVICE

The Student Guidance Service offers a variety of services including: Personal Counseling, Educational and Vocational Guidance, and Testing Services. One of the integral parts of the Service is its Orientation Program for new students. Outstanding seniors are selected as Group Leaders each year to work with the new students in this program.

Founders and sponsors of the Student Guidance Service are J. H. McBroom, Jr., of the Sociology Department and Kenneth Piety, Sr., of the Psychology Department. Miss Era Mae Rascoe is the secretary.

GROUP LEADERS—*First Row:* Carolyn Branch, Jean Carman, Pat Williams, Caroline Jones, Joyce Hammontree, Virginia Austin. *Second Row:* John Butts, Bob Simmons, Alice Vernier, Marilyn Douglas, Juanita Sprott, Gene Robinson. *Third Row:* Joe Gray, Guy Nerren, Wayne Estes, Tommy Trimble, Felix Speight, Willie Cato.

That First Week

Those first classes

Here we are, ready to begin . . .

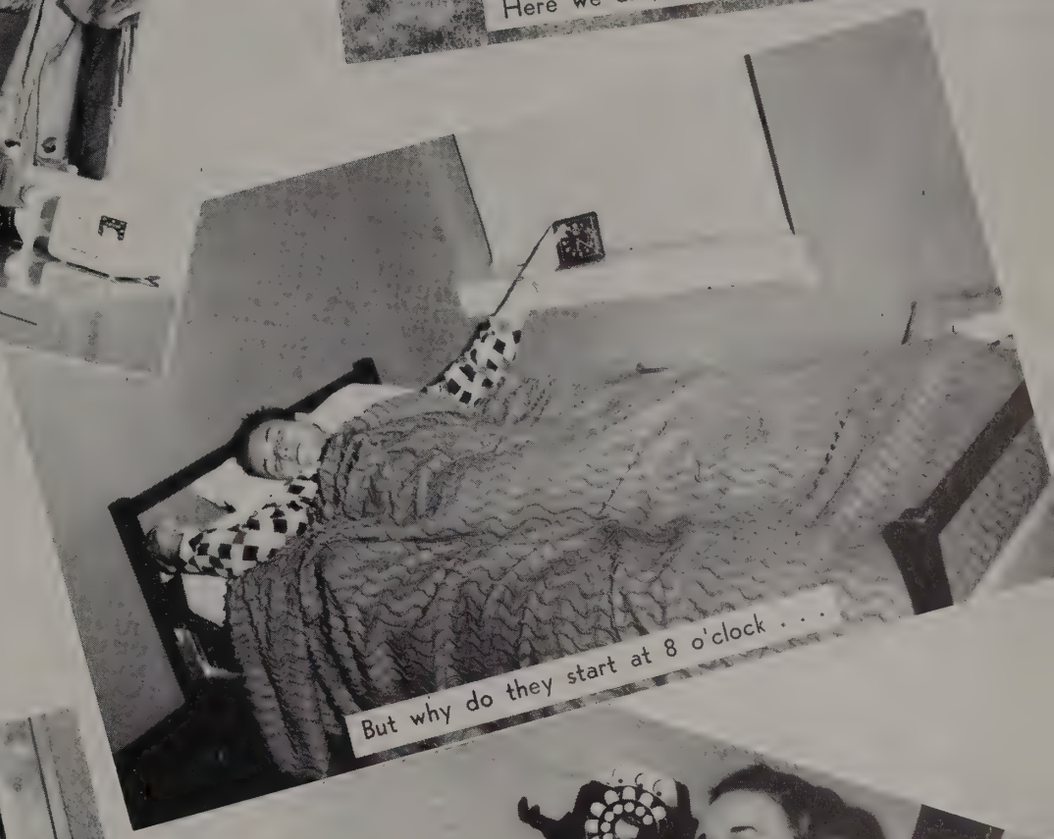

But why do they start at 8 o'clock . . .

Classes might be dull but . . .

There's always a brighter side

Joy Anderson, *Associate Editor*

THE BACKLOG

School Yearbook

Caroline Jones, *Business Manager*

Joe Gray, *Editor*

Backlog

Joe Gray.....*Editor*
Joy Anderson.....*Associate Editor*
Caroline Jones.....*Business Manager*
Carolyn Scobey.....*Associate Business Manager*
Bill Bradshaw.....*Sports Editor*

Staff

Joyce Brent.....*Feature Editor*
Neil Duncan.....*Student Life Editor*
Angela Wiggins.....*Club Editor*
Pat Williams.....*Art Editor*
Charles Carpenter.....*Religious Editor*
June Hardin.....*Editorial Assistant*

First Row: Carolyn Scobey, Bill Bradshaw, Caroline Jones, Joyce Brent. *Second Row:* Neil Duncan, Joe Gray, Angela Wiggins, Pat Williams, Charles Carpenter, Joy Anderson.

June Hardin, Charles Carpenter, and Joyce Brent start the year off right by completing early plans and work for the *Backlog*.

Neil Duncan, *Business Manager*

THE BABBLER

Campus Newspaper

Bob Sivley, *Associate Editor*

Babbler

Carolyn Branch ..... *Editor*
Bob Sivley ..... *Associate Editor*
Neil Duncan ..... *Business Manager*
Vernon Boyd ..... *Circulation Manager*
Wayne Estes ..... *Staff Correspondent*

Staff

Billy Atnip ..... *Assistant Circulation Manager*
Gerry Altizer ..... *Second Page Editor*
Matthew Morrison ..... *Art Editor*
Tommy Trimble ..... *Feature Editor*
James Davy ..... *Sports Editor*

Carolyn Branch, *Editor*

Vernon Boyd, Bob Sivley, Wayne Estes, Neil Duncan, Billy Atnip, Carolyn Branch, Gerry Altizer, Matthew Morrison, Tom Trimble.

Billy Atnip, Vernon Boyd, Matt Morrison

Geraldine Altizer, *Associate Editor*

THE TOWER

Literary Publication

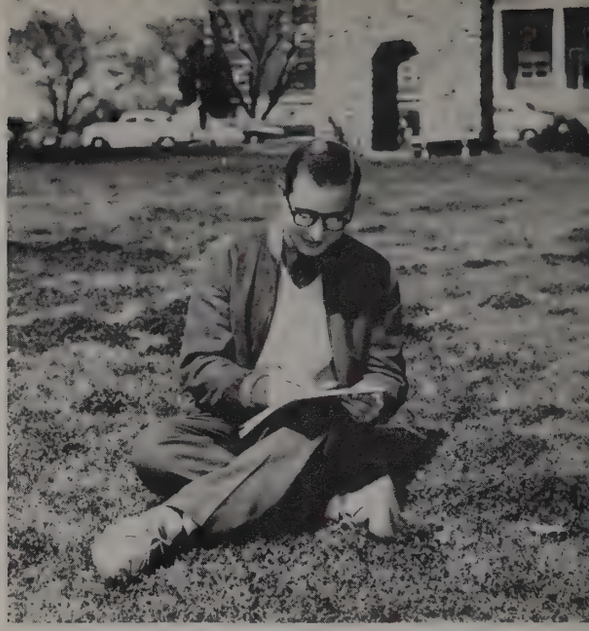

Dale Brown, *Business Manager*

Tower

Pat Wheeler.....*Editor*

Geraldine Altizer.....*Associate Editor*

Dale Brown.....*Business Manager*

Joyce Hammontree.....*Associate Business Manager*

Joyce Brown.....*Circulaton Manager*

Staff

Charles Carpenter....*Associate Circulation Manager*

Billy Ellison.....*Staff Artist*

Helen Vaughn.....*Staff Artist*

Laura Blessing.....*Staff Artist*

Pat Wheeler, *Editor*

Geraldine Altizer, Joyce Brown, Joyce Hammontree, Laura Blessing, Pat Wheeler, Charles Carpenter.

Charles Carpenter, Joyce Brown, Joyce Hammontree, Geraldine Altizer, Laura Blessing, Pat Wheeler.

BACKLOG CLUB

Joe Gray ..... *President*

Joy Anderson ..... *Vice-President*

Pat Williams ..... *Secretary*

Charles Carpenter ..... *Treasurer*

G. W. Collins ..... *Sponsor*

First Row: Pat Williams, Joe Gray, Joy Anderson, Charles Carpenter, Barbara Quarles, Martha J. Moody, Janice Hall. *Second Row:* Morris Zeigler, Neil Duncan, Evelyn Silveman, June Hardin, Angela Wiggins, Joyce Brent, Janice Montgomery, Mary A. Bell, Mary Ann Thomas.

MUSICIANS' CLUB

Bobby Simmons ..... *President*

Emma Eller ..... *Vice-President*

Ann Becker ..... *Secretary*

Miss Irma Lee Batey ..... *Sponsor*

First Row: Roy Davis, Ann Derseweh, Bobby Simmons, Ann Becker, Emma Eller. *Second Row:* Joan Crawford, Elizabeth Watson, Miss Batey, Dorothy Barrick, Gay Jones, Helen Hunt Dobson. *Third Row:* Angela Wiggins, Pat Lester, Virginia Parks, Jessy L. Moore, Carolyn Warren, Mary Armistead. *Fourth Row:* Jean Julian, J. V. Henry, Ed Warren, Brown Kinnard, Paul Methvin, Dale Brown.

CREATIVE WRITERS' CLUB

Dale Brown ..... *President*

Joyce Hammontree ..... *Vice-President*

Pat Wheeler ..... *Secretary*

Miss Bobbie Lee Gault ..... *Sponsor*

First Row: Geraldine Altizer, Joyce Hammontree, Dale Brown, Mary Armistead. *Second Row:* Peggy Herron, Jessie Mai Holland, Jo Ann Bigham, Neil Duncan. *Third Row:* Jo Dixon, Laura E. Blessing, Sally Lynch, Donna Rae. *Fourth Row:* Faye Vaughn, Charles Carpenter, Juanita Sprott. *Fifth Row:* Roland Roberts, Kenneth Bunting.

First Row: Morris Zeigler, Jack Ashley, Billy Atnip, Matthew Morrison, Ralph O'Neil, Tom Bedi, Tom Warren, Dale Brown. *Second Row:* Bob Sivley, Carolyn Branch, Jean Carmon, Wayne Estes, Neal Duncan, Tommy Trimble, Geraldine Altizer, James Davy, Vernon Boyd. *Third Row:* Lee Albright, Jessie Mai Holland, Janice Hall, Sue Ingram, Jo Anne Bigham, June Hardin, Evelyn Silveman, Evelyn Hooker, Sarah Abernathy, Martha Beasley, Ann Elliott, Frances Hammontree. *Fourth Row:* Donna Rae, Mary Baker, Peggy Herron, June Dunn, Patty Landon, Joy Anderson, Catherine Goodpasture, Jo Dixon, Judaun Ragan, Anita Quandt, India Beasley.

PRESS CLUB

Wayne Estes ..... *President*
Neil Duncan ..... *Vice-President*
Jean Carmon ..... *Secretary*
Tommy Trimble ..... *Treasurer*
Morris P. Landis ..... *Sponsor*

First Row: Barbara Quarles, Anne Kidwell, Betty J. Bennett, Jackie Cline, Shirley Foley, Joby Taylor, Twila Postlethwait, Pat Lester, Marian Turner, Frances Hammontree, Daisey Cotney. *Second Row:* Helen Dobson, Pat Elmore, India Beasley, Mary Alice Bell, Mary Alice Smith, Janavee McDoniel, Mary Anderson, Shirley Hunton, Jessie Moore, Jean Monin, Lois McGill, Evelyn Cole, Mary Copeland, Louise Alexander, Louise Williams, Mary Armistead, Oralee Hueter, Judaun Ragan, Betsy Walker, Anne Derseweh. *Third Row:* Jane Hardage, Mary F. Cliett, Martha Beasley, Edithann Werndli, Sue Ingram, June Dunn, Angela Wiggins, Mary A. Thomas, Pat Fyfe, Martha Copeland, Janice Hall, Martha Freeman, Patty Walston, June Rowell, Jean Dillard. *Fourth Row:* Gay Jones, Katherine Sneed, Bob Simmons, Robert Brown, Jesse Wakefield, Donald Clark, Dale Buckley, Ruddy Senn, Wilbur Copeland, Laverne Moore, Oliver Yates, Matthew Morrison, Robert Owens, Paul Methvin, Jean Law. *Fifth Row:* Ed Warren, Allen Smith, Charles Smith, Richard Craig, Pat Boone, George Brian, Frank Donnelly, Shelby Forkum, George Massey, Bob Prater, Bill Smith, Hugh Hendrix, Charles Adams.

MIXED CHORUS

Ed Warren ..... *President*
Bobby Simmons ..... *Vice-President*
Miss Irma Batey ..... *Sponsor*

HOME ECONOMICS CLUB

Ruth Williamson ..... *President*
Joan Holly ..... *Vice-President*
Geraldean Carver ..... *Secretary*
Miss Margaret Carter ..... *Sponsor*

First Row: Gearldean Carver, June Dunn, Joan Holly, Ruth Williamson, Miss Carter. *Second Row:* Frances Gaither, Vivian Wilson, Helen Law, Betty Cantrell, Babs King, Mamie Grindley. *Third Row:* Ruth Overton, Kay Morris, Janavee McDoniel, Paula Michels, Dot Kidd, Anne M. Kidwell, Gay Jones, Carolyn Turrentine. *Fourth Row:* Joyce Edmondson, Carolyn Jones, Shirley Clipp, Sue Ingram, Nadine Dabbs Louise Abernathy, Verdean Evans. *Fifth Row:* Mary Stapleton, Marie Mize, Marjorie Grayson, Helen Vann, Betty Connell, Carolyn Scobey, Barbara Raulston. *Sixth Row:* Clara Sizer, Emma Crabtree, Grace Walker, Marie Williams, Ernestine McAdams, Maurine Breeding.

First Row: Bob Sivley, Bill O'Neal, Janavee McDoniel, W. M. Allen, Janice Hall, Frances Gaither, Jane Johnson, Anita Quandt, Mary Anderson, Mary A. Smith. *Second Row:* Martha Beasley, George L. Brian, Martha Freeman, Jean Upchurch, Peggy Herron, Morma Jean Walker, Ruth Behel, Frances Hammontree, Shirley Drinkard, Carolyn Turrentine, Joan Edmondson. *Third Row:* Ed Headrick, Janie Hardage, Mary F. Cliett, Mary M. Grounds, Mary A. Bell, Wanda Montgomery, Janice Montgomery, Katherine Sneed, Pat Fyfe, Faye Vaughan. *Fourth Row:* Richard Craig, Ann Elliott, Daisy Cotney, Jackie Cline, Ann Derseweh, Patty Landon, Edith Ann Werndli, Bobby Cunningham, James Parker, Angela Wiggins. *Fifth Row:* Joyce Edmondson, Sue Kennington, Ann Becker, Juanita Sprott, Ernestine McAdams, Jessie Moore, Mary A. Thomas, Wayne Tincher, Roy Nash, Jack Ashley, Joe Gray. *Sixth Row:* Ray Walker, Jimmy Walker, Willard Pyles, Betty Knott, Norma J. Northcutt, Bob Dilgard, Victor Allsup, Hershal Parrish, Seth Armstrong.

SCHOLARSHIP

Norman Trevathan ..... *President*
Pat Wheeler ..... *Secretary*
J. P. Sanders ..... *Sponsor*

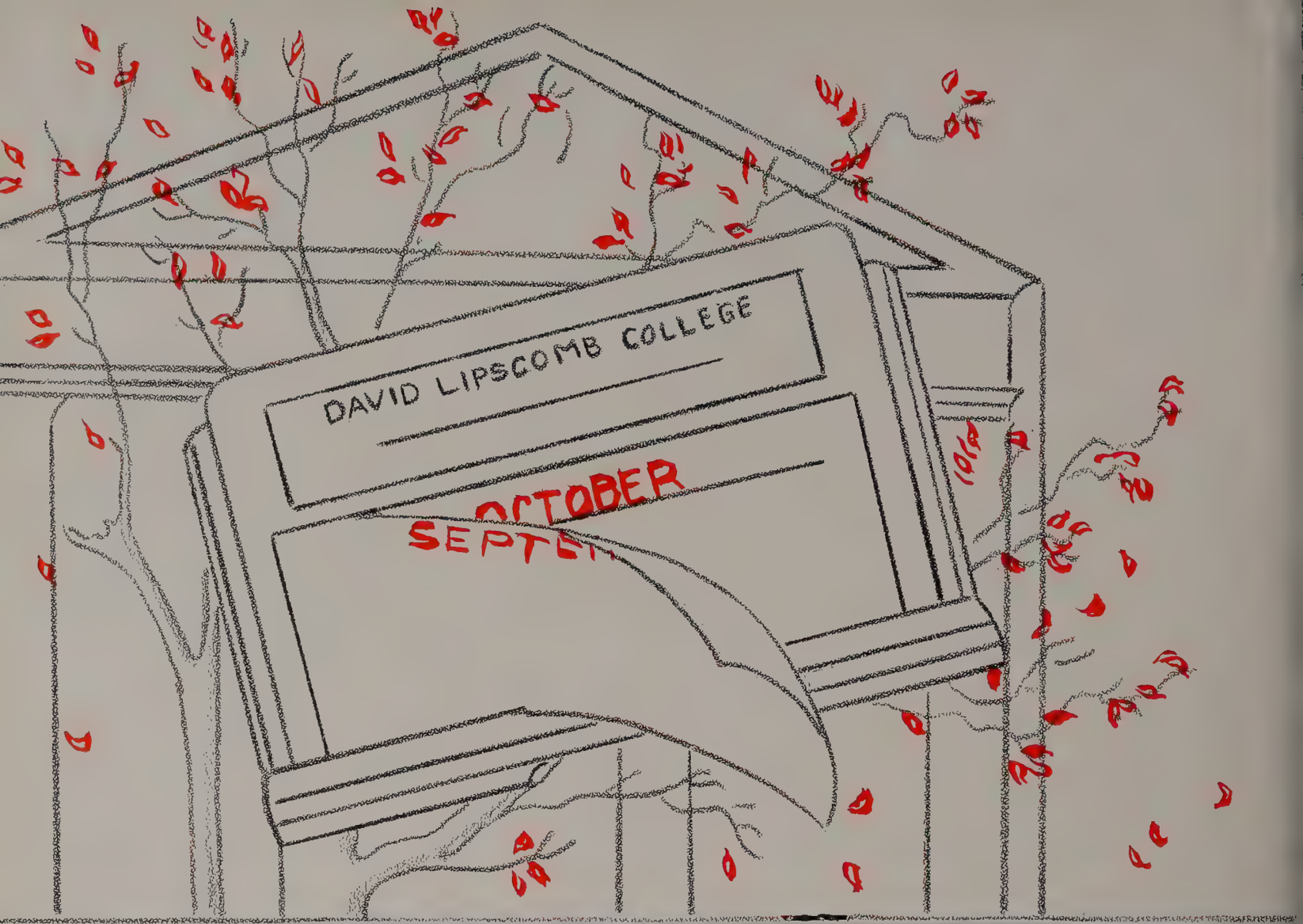

October

EAGLES—Charles Brown, *President.* *First Row:* W. M. Allen, Bob Foster, Sonny Morris, Bobby Knight, Brown. *Second Row:* Allen Dixon, Jim Woodruff, Everette Donaldson, Vernon Brown, Charles Fisher. *Third Row:* Guerry Moorer, Walter Edwards, Glennis Harris, Joe Johnson, Ralph O'Neal.

CAVALIERS—Bob Hooper, *President.* *First Row:* Tom Holland, Jim Garner, Harold Taylor, Hooper. *Second Row:* Bob Throneberry, Jack Ownbey, Austin Baird. *Third Row:* Doug Taylor, Artie McLemore, Philip Black.

BOYS'

Offering one of the best intramural programs in the South, better than 50% of the male students at Lipscomb participate in at least one sport. Football, volleyball, basketball, swimming, ping-pong, badminton, track, horseshoes, and softball are the nine sports included in the program.

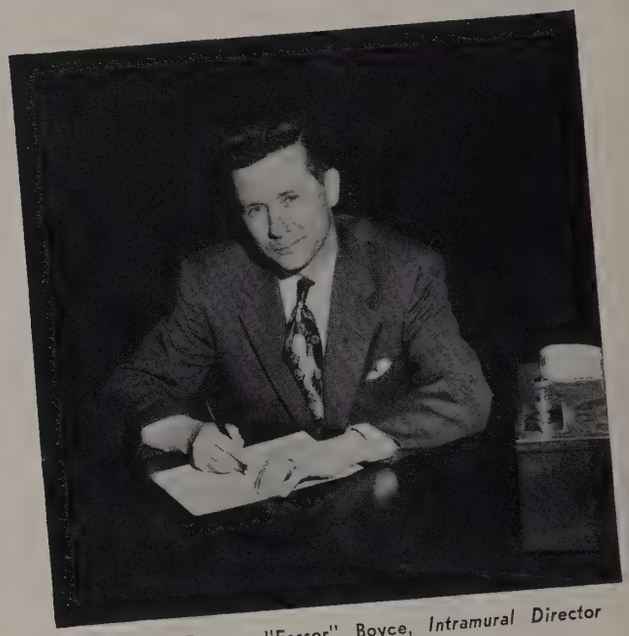

Eugene "Fessor" Boyce, *Intramural Director*

KNIGHTS—Joe Gray, *President.* *First Row:* Bill Bradshaw, James Lee McDonough, Gray. *Second Row:* Jack Cochrane, Bob Landon, David Westmoreland, Hershel Parrish. *Third Row:* Bob Prater, Charles Hailey, John Hamblen, Eugene Cooke.

BUCCANEERS—Gene Mullins, *President.* *First Row:* Owen Farley, Bobby Caldwell, Mullins, Charles Eubanks. *Second Row:* Audie Joe Johnson, Luther Weathers, Frank Turner. *Third Row:* Everette Smith, Doris Davenport, Carl Walker.

RAMS—Russell White, *President.* *First Row:* Bob Harris, Tommy Warren, White, Jim Throneberry, Don McAlister. *Second Row:* Jim Thomas, George Yates, Bob West, Bob Walters, Spencer Gilbert.

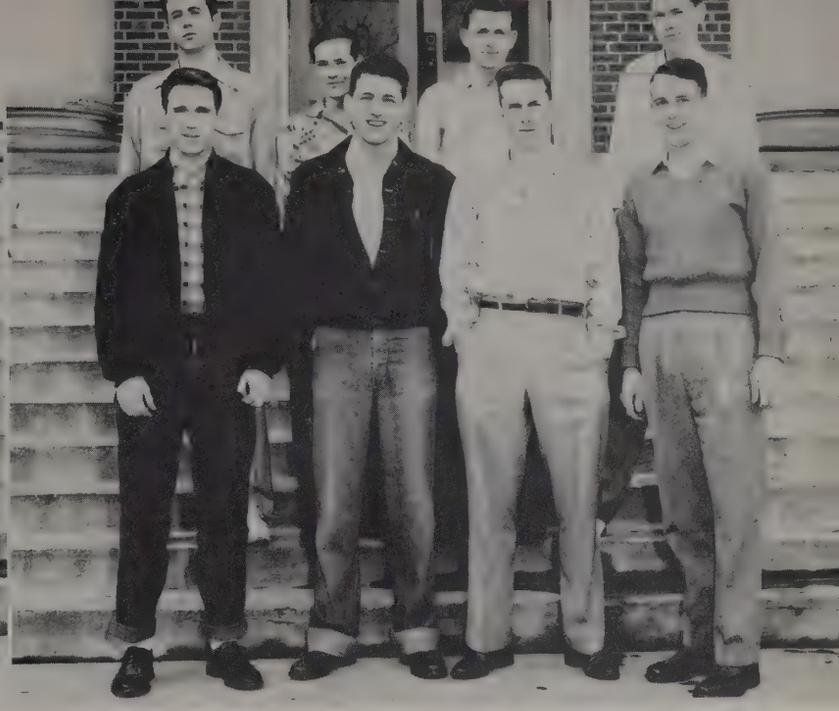

COMETS—Glenn Harger, *President.* *First Row:* Max Wilcox, Ted Kell, Billy McClesky, Harger. *Second Row:* Robert Brown, Tom Garner, Wallace Garner, Don Northcutt.

Charles Weatherman, *Intramural Assistant*

INTRAMURALS

The program is centered around eight clubs with student presidents. Points are earned for each victory in any sport and grand totals acclaim one club the yearly champion.

GLADIATORS—Tom Trimble, *President.* *First Row:* Trimble, Eddie Mitchell, George Woodason. *Second Row:* Paul Ragan, Dorsey Traw.

PIRATES—Gynnath Ford, *President.* *First Row:* Richard Waggoner, Ford, Tommy Bagwell, Ronnie Morrell. *Second Row:* Randall Hopkins, Buddy Caldwell, Curtiss Meredith, Dorsey Traw. *Third Row:* Max Winland, Bill Long, John McRay.

GIRLS' INTRAMURALS

PEANUTS—*First Row:* Ella Dickerson, *Captain;* Patsy Welch, Faye Lawrence, Irene Duff. *Second Row:* Evelyn Cole, Susie Shoemaker, Vivian Wilson, Lafond Heflin, June Hardin.

CRACKERJACKS—Shirley Covington, *Captain; First Row:* Carolyn Winters, Frances Moore, Covington. *Second Row:* Adelia Roberts, Willidean Burke, Shirley Shoulders.

Audrey McGuire, *Intramural Director*

The girls' program of intramural sports follows the same organizational plan as the boys.

POPCORN—*First Row:* Carolyn Winters, *Captain;* Virginia Cooper, Julie Harb. *Second Row:* Jimmie Songer, Joan Kemp, Virginia Parks, Emma Crabtree.

Intramurals Begin

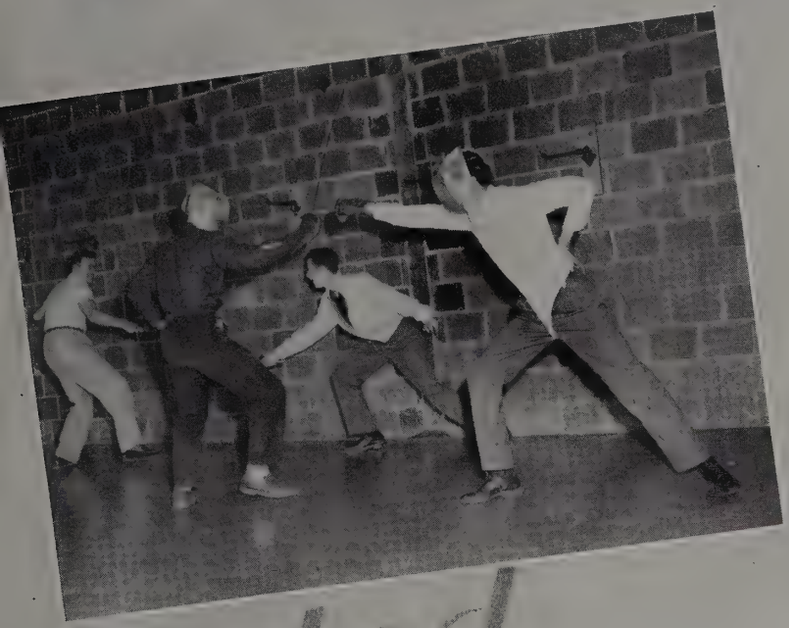

Varied Program

Senior Class Officers

GUY NERREN ..... *President*
WILLIAM NICHOLS ..... *Vice-President*
VIRGINIA ANDERSON ..... *Secretary*
JOHN HAMBLEN ..... *Treasurer*

Junior Class Officers

TOM HOLLAND ..... *President*
TED KELL ..... *Vice-President*
JOAN HOLLEY ..... *Secretary*
DALE BUCKLEY ..... *Treasurer*

Sophomore Class Officers

DICK BATEY ..... *President*
BOB SIVLEY *Vice-President*
JULIA BRADSHAW ..... *Secretary*
CHARLES EUBANKS ..... *Treasurer*

Freshman Class Officers

HOPE CAMP ..... *President*
BILL SMITH ..... *Vice-President*
MAMIE GRINDLEY ..... *Secretary*
RALPH O'NEAL ..... *Treasurer*

STUDENT BOARD

The Student Board is composed of student leaders representing different groups on the Lipscomb Campus, who serve to promote beneficial student-faculty relationships by a better understanding of each of the groups' problems and needs.

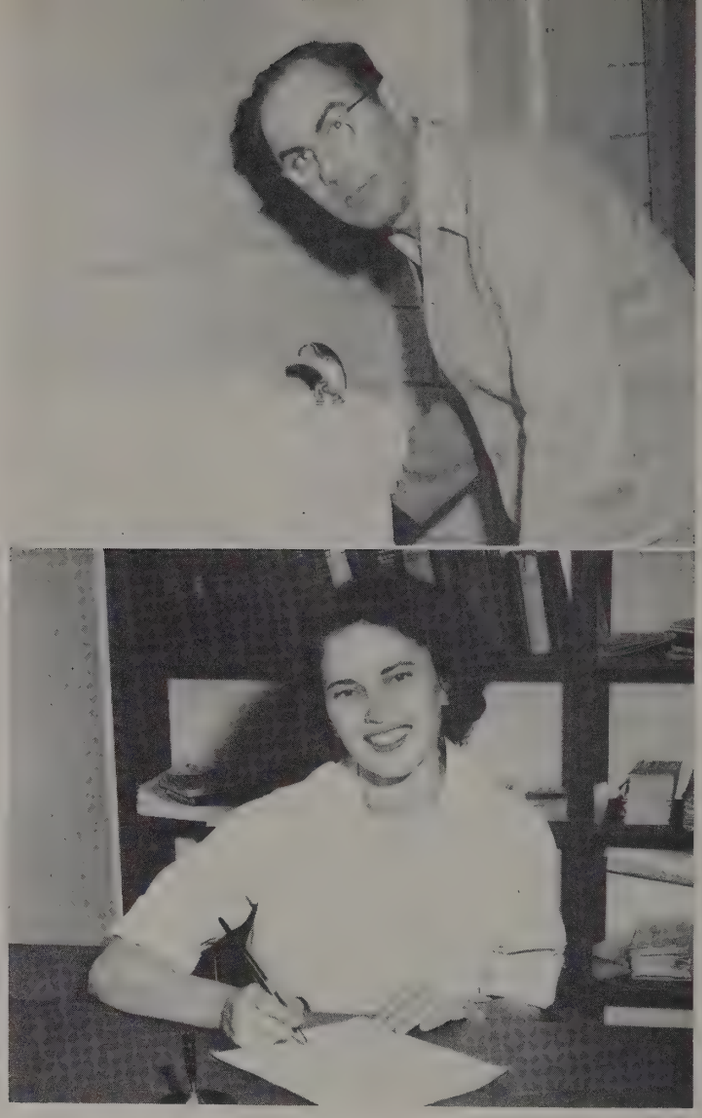

Student Body President—Gene Robinson

Student Body Secretary—Virginia Austin

Seated: Jean Carmon, Jo An Holley, Virginia Anderson, Katy Cummings, Virginia Austin, Gene Robinson, G. W. Collins, *Sponsor;* Carolyn Branch, Jane Johnson, Julia Bradshaw, Mamie Grindley. *Standing:* Joe Gray, Hope Camp, Guy Nerren, Dick Batey, Tommy Trimble, Bill Atnip.

DRAMATIC CLUB

Richard Lyles ..... *President*

Joe Gray ..... *Vice-President*

Joyce Hammontree ..... *Secretary*

Vernon Boyd ..... *Treasurer*

Mrs. Thompson ..... *Sponsor*

First Row: Betty Dye, Mary Baker, Martha J. Moody, Joyce Hammontree, Richard Lyles, Joe Gray, Sammie Ackerman, June Dunn, Patty Walston. *Second Row:* Frances Hammontree, Dale Brown, Carolyn Warren, Sylvia Scott, Bob Prater, Neil Duncan, Janice Hall, Lee Albright, Kay Morris, Frances Cliett. *Third Row:* Jack Ashley, Jackie Cline, Pat Wheeler, Donna Rae, Pat Bills, Roland Roberts, Phil Dunn, Dick Batey, Gynnath Ford, Douglas Wright, Bill Phillips, Wayne Gill.

"L" CLUB

Gene Cooke ..... *President*

Johnny Hamblen ..... *Vice-President*

Vivian Wilson ..... *Secretary*

Bill Bradshaw ..... *Treasurer*

Joe Gray ..... *Publicity Manager*

Jennings Davis and Batsell Baxter ..... *Sponsors*

First Row: Brother Baxter, Bill Bradshaw, Gene Cooke, Vivian Wilson, John Hamblen. *Second Row:* Dick Batey, Carolyn Turrentine, Nancy Wyckoff, Ernest Neil, Bill Parrott, Carl Garmon. *Third Row:* Joe Gray, Jack Cochrane, Wayne Wright, Roy Simms, James Smith, Jack Fuqua. *Fourth Row:* Pop Brown, Charles Hailey, Dean Spears, Guerry Moore, Glennis Harris, Vernon Boyd.

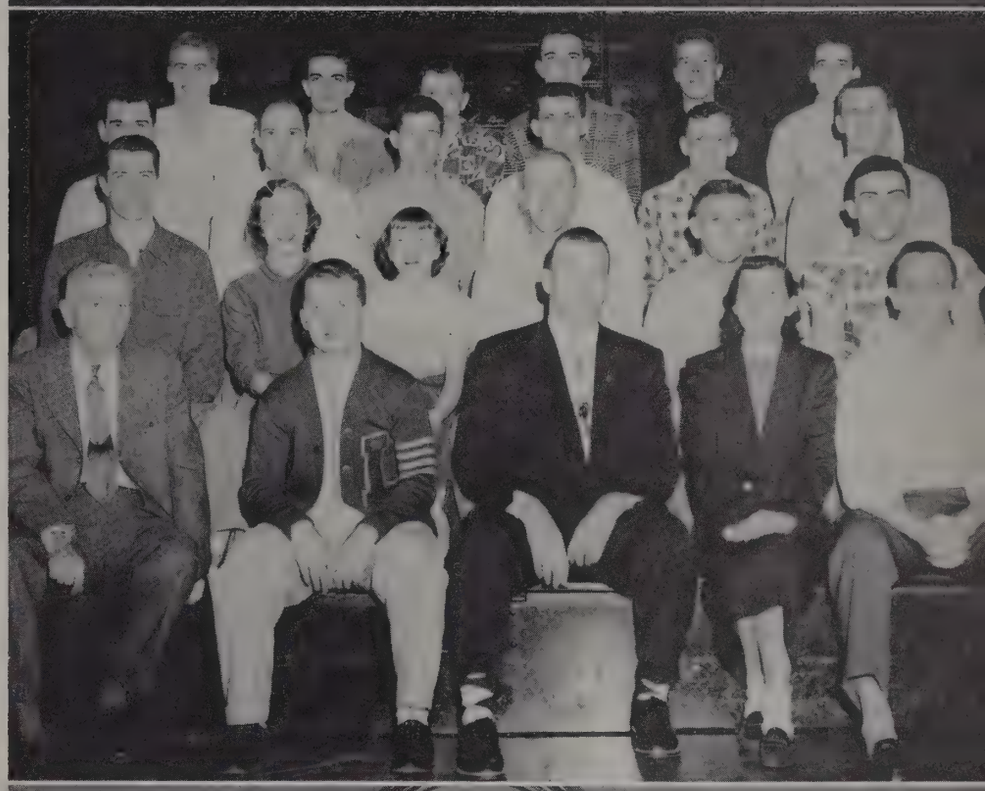

DEBATE SQUAD

Carol Ellis ..... *Sponsor*

First Row: D. W. Hamrick, Bill Phillips, Wayne Tincher, Norman Trevathan, Bob Sivley, Ted Kell. *Second Row:* Charles Eubanks, Donald McWhorter, Roy Nash, Catherine Goodpasture, Pat Wheeler, E. R. Raines, R. McGowan, Phil Morrison.

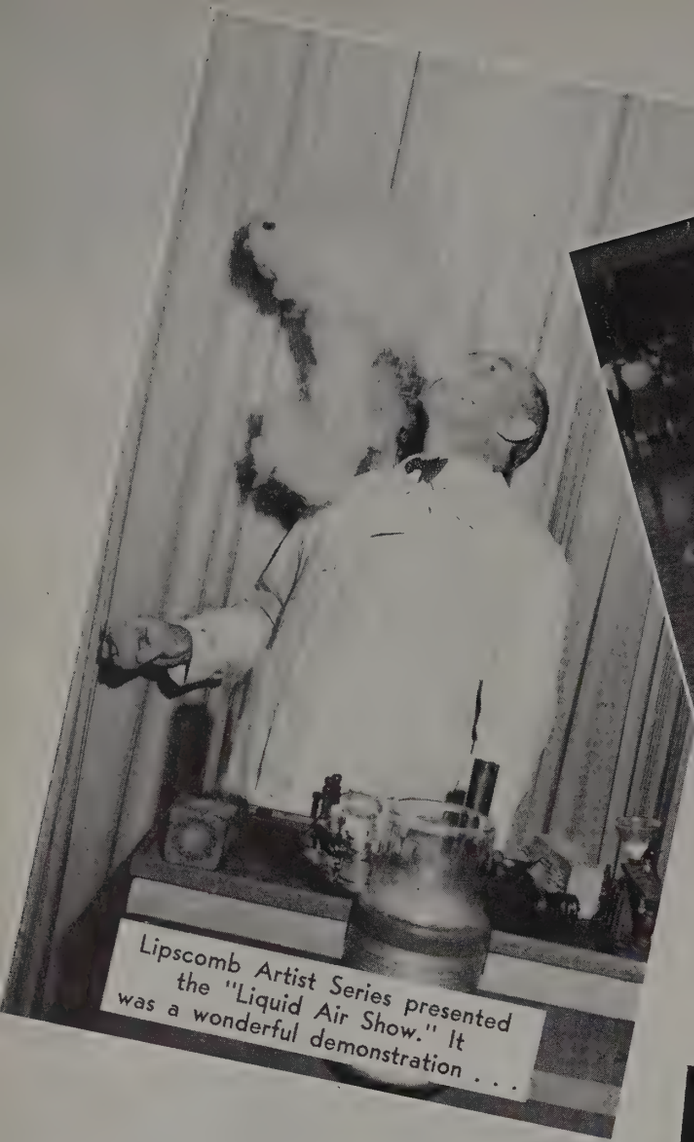

Lipscomb Artist Series presented the "Liquid Air Show." It was a wonderful demonstration . . .

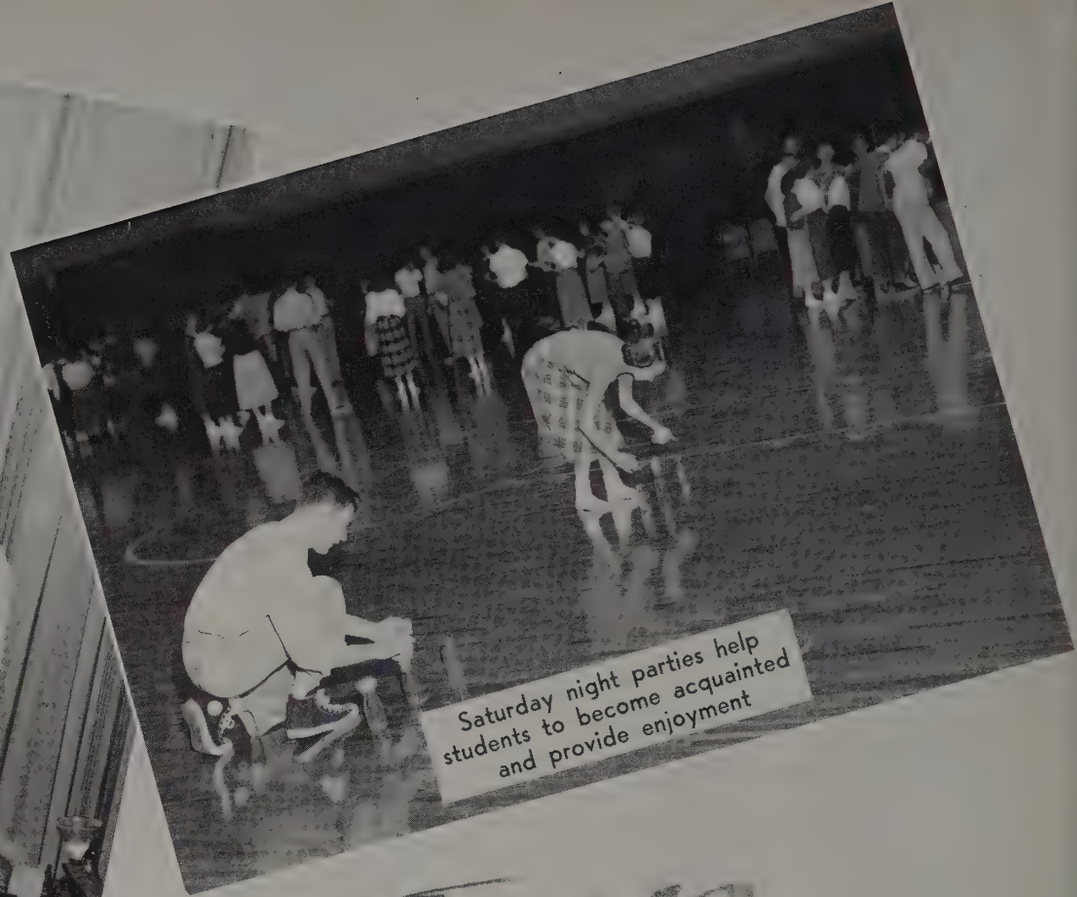

Saturday night parties help students to become acquainted and provide enjoyment

Fun

For

Beautiful day is truly named for fun and food were found for all

But students found it's humor as well as knowledge on Stunt Nite . . .

All

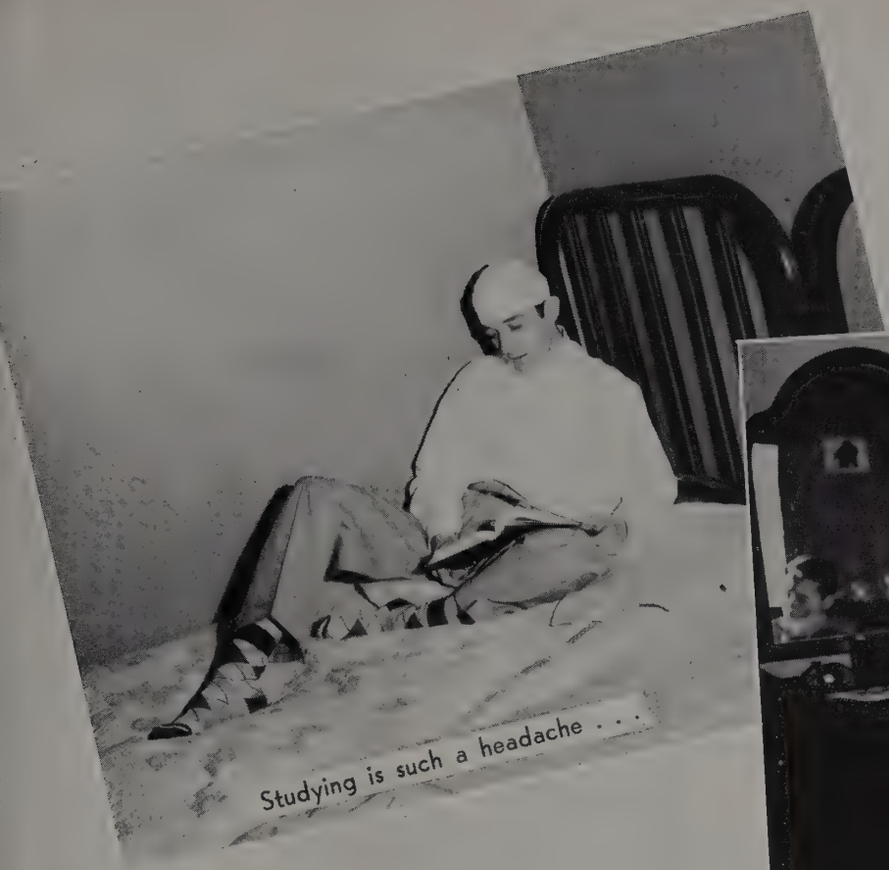

Studying is such a headache . . .

But dreaming is such a pleasure!

"With Work Intermingled

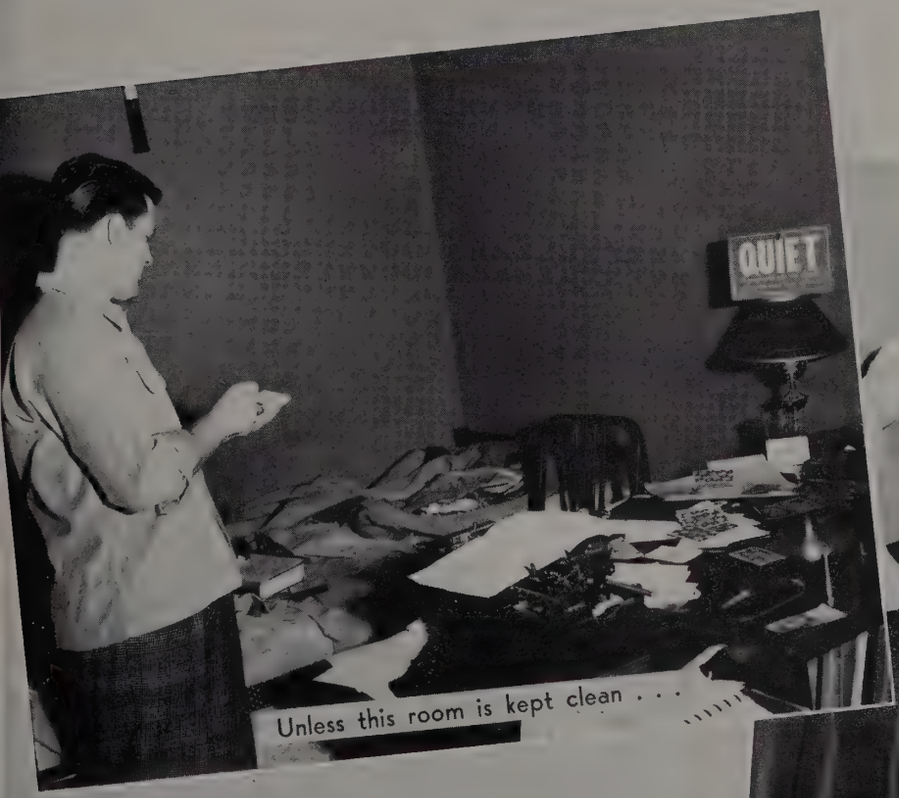

Unless this room is kept clean . . .

You are going to have problems

BAND

Earl Hillis ..... *President*

Neal Sanders ..... *Vice-President*

Angela Wiggins ..... *Secretary*

Jeff Green ..... *Director*

First Row: Joel Dark, June Howell, Paula Mickels, James Ratcliff, Jean Law, Helen Law, Dorothy Barrick, Angela Wiggins. *Second Row:* Bob Heater, Twyla Postlethwait, Elizabeth Watson, Neal Sanders, Carl McKelvey, Hilton Royster, Hershal Parish, Don Eton, Earl Hillis, John Alexander, Charles Black, Wanda Montgomery. *Third Row:* Charles Adams, Norma J. Northcutt, John Pack, Joe Johnson, Melvin Barker, Corky Brown.

I. R. C.

Tom Trimble ..... *President*

Donald Hamrick ..... *Vice-President*

Joy Anderson ..... *Secretary*

Bob Kendricks ..... *Sponsor*

First Row: Elizabeth Watson, Joyce Brown, Bob Kendricks, Norma J. Northcutt, Helen Law. *Second Row:* Richard Lyles, Mary A. Bell, Pat Fyfe, Jean Dillard, Martha Smith, Joan Kemp, Carrie Beard, Pat Franklin, Evelyn Silveman. *Third Row:* Martha J. Moody, Sarah Abernathy, June Hardin, Gene Hibbett, Jane Williams, Ruth Behel, Gay Jones, Neanne Carman, Ada Eliot, Dale Brown, Alice Vernier. *Fourth Row:* Roy Nash, Billy Fullerton, Bill Threet, Felix Speight, Fay Lawrence, Guy Nerren, Anita Quandt, James Davy, Norman Trevathan, Marie Mize. *Fifth Row:* Max Wilcox, James L. McDonough, Jean Law, Pat Wheeler, Helga Wilde, Keith Erickson, Rosa Goldhamer, George Brazil, Jo Dixon, Roland Roberts, Mary Armistead, Pat Welch.

ART CLUB

Ellis Gregory ..... *President*

Albert Wyatt ..... *Vice-President*

Jimika Shigekuni ..... *Secretary*

Pat Williams ..... *Treasurer*

Nedra Jo Olbricht ..... *Sponsor*

First Row: Donna Rae, Ruth Tyree. *Second Row:* Miss Olbricht, Frances Moore, Pat Williams, Jimika Shigekuni, Barbara Rae. *Third Row:* Matthew Morrison, Albert Wyatt, Ellis Gregory.

Carroll Ellis.....*Sponsor*

First Row: Richard Lyles, Houston Billingsley, Joe Miller, Jim Garner, Dr. Ellis, Richard Tritch, Dale Brown. *Second Row:* Ersel Riggenbach, Matthew Morrison, Harold Taylor, Bob Prater, Carolyn Warren, Joyce Hammontree. *Third Row:* Charles Brown, Willard Pyles, Ted Kell, Olden Cook, Tommy Trimble. *Fourth Row:* Tom Hay, Tom Holland, Roy Beasley, Gynnath Ford, Donald McWhorter, Joe Gray. *Fifth Row:* John Butts, Dale Smith, Warner Hollaway, Johnny Sewell, Roland Roberts, Bob Walker.

SPEECH MAJORS CLUB

FUTURE TEACHERS CLUB

Charles Carpenter.....*President*

George Brazil.....*Vice-President*

Sara Smith.....*Secretary*

John Pack.....*Treasurer*

Mrs. Elizabeth Bell, T. C. Whitfield ...*Sponsors*

First Row: Charles Carpenter, Sara Smith, Emma Eller, Lois McGill, Sonia Riley, Rebecca Richards, Sylvia Scott, Dot Kidd, Jean Eaton. *Second Row:* Mrs. Bell, Jackie Cline, Virginia Parks, Teddy McGee, Gay Jones, Shirley Shoulders, Ruth Behel, Martha Waggoner, Anne Kidwell, Ruth Williamson. *Third Row:* Twyla Postlethwait, Audrey Bondurant, Barbara Quarles, Carolyn Warren, Ladye McNeese, Geraldean Carver, Barbara Reynolds, Faye Daimwood, Emma Crabtree. *Fourth Row:* James Parker, Laura Friedrich, Patty Landon, Jane Johnson, Daisy Cotney, Gloria Brannan, Martha Copeland, Ruth Tyree, Barbara Rae, Helga Wilde, Katherine Sneed. *Fifth Row:* Vann Mabry, John Butts, Bobby Reynolds, Bill O'Neal, Jack Ashley, Gynnath Ford, Warner Holloway, Dale Brown, Neil Duncan.

GIRLS' ENSEMBLE

Buddy Arnold ..... *Sponsor*

Angela Wiggins, Carolyn Warren, Betty Boyd, Gloria Brannan, Joyce Hammontree, June Rowell, Emma Eller, Ora Lee Heuter, Nancy Wyckoff.

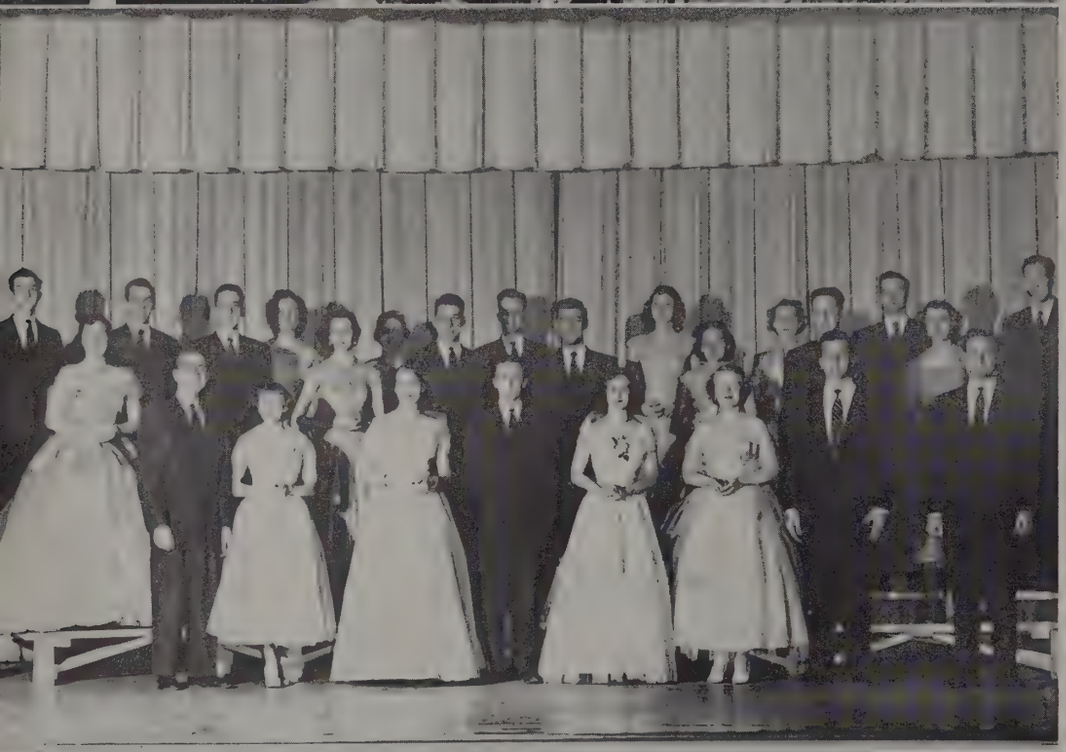

CHORISTERS

Buddy Arnold ..... *Sponsor*

First Row: Dale Brown, Nancy Wyckoff, June Dunn, Bobby Simmons, Joanna Jett, Elizabeth Watson, Pat Boone, Buddy Arnold. *Second Row:* Shirley Foley, Vernon Boyd, Pat Lester, Ted Kell, Ray Walker, Gloria Brannan, Robert Brown, Jo An Crawford. *Third Row:* Bill Smith, Ed Warren, Mary Ann Mayfield, Joby Taylor, Norman Trevathan, Anita Rogers, Patricia Fyfe, Richard Craig, Everett Clay.

MEN'S GLEE CLUB

Buddy Arnold ..... *Sponsor*

First Row: Ed Warren, Oscar Peden, Jim Hart. Bobby Yates, Vernon Combs, Laverne Moore, Joe Johnson, David Westmoreland, Robert Owens, Buddy Arnold. *Second Row:* Ray Walker, Deems Brooks, Richard Craig, Leon Jordan, Ellis Gregory, Erby Pullias, John Alexander, Ed Headrick, Bob Prater, Bill Smith.

Nancy Wychoff: accompanist.

OUR STUDENT PREACHERS

First Row: Joe Miller, Paul Methvin, Doug Waters, Eddie Coates, Bill Phillips, Malcom George, Willie Cato, Harold Taylor, Bill Moore. *Second Row:* Charles Carnahan, Bill O'Neal, Bobby Reynolds, Wayne Tincher, J. C. Choate, Paul Rogers, Ray Walker, Ed Warren, James Parker, Plomer Hunter, Jerry Reynolds. *Third Row:* Tom Hay, Robert Brown, Bob Davison, Cliett Goodpasture, Jim Woodruff, Bob Prater, Charles Myers, Ted Kell, Jimmy Smith, Curtis Posey. *Fourth Row:* Clyde Balderson, Clifford Owens, Bill Smith, Johnny McRay, Olden Cook, Harold McRay, Willard Pyles, Ernest Raines, Johnny Sewell. *Fifth Row:* Joe Gray, Robert Taylor, Joe Hunter, John Hamblen, Randall Jernigan, Dorsey Traw, Charles Anderson, Bob Hooper, Damon Daniels, Ersel Riggenbach. *Sixth Row:* Rudy Senn, Keith Clark, Ronald Mosby, W. G. Gant, Morgan Medlin, Olivers Rogers, Shirley Thompson, Raymond Smith, Philip Black, Harold Lewis. *Seventh Row:* Allen Mitchell, James McDonough, Jim Dawson, Richard Bates, Philip Morrison, Neal Sanders, Ralph O'Neal, Dan Gilbert, Tommy Burton, Dale Smith, Tom Holland, Roland Roberts, Shelby Forkum, Carl Seigenthaler, Phil Dunn, Jack Ashley.

Willard Collins ..... *Sponsor*

T. B. HOSPITAL SINGERS

First Row: Reba Green, Elayne Laws, Betty Knott, Paul Methvin, Louise Welch, Frances Gaither, Jane Johnson, Bonita Hart, Nelly Hill, Sarah Abernathy, Lois Alexander. *Second Row:* Jasper Goin, Vernon Boyd, Albert Wright, Leon Horton, Bob Davison, Roland Roberts.

MISSION STUDY

James Parker ..... *Chairman*

W. V. Clipp ..... *Sponsor*

First Row: Mrs. Helena Johnson, James Parker, Barbara Reynolds, Helen Henry, Jimiko Shigekuni, Betty Knox. *Second Row:* Bill O'Neal, Neal Sanders, Helga Wilde, Jayne Robinson. *Third Row:* Tomy Hay, Hagan Cooper, Barbara Rae.

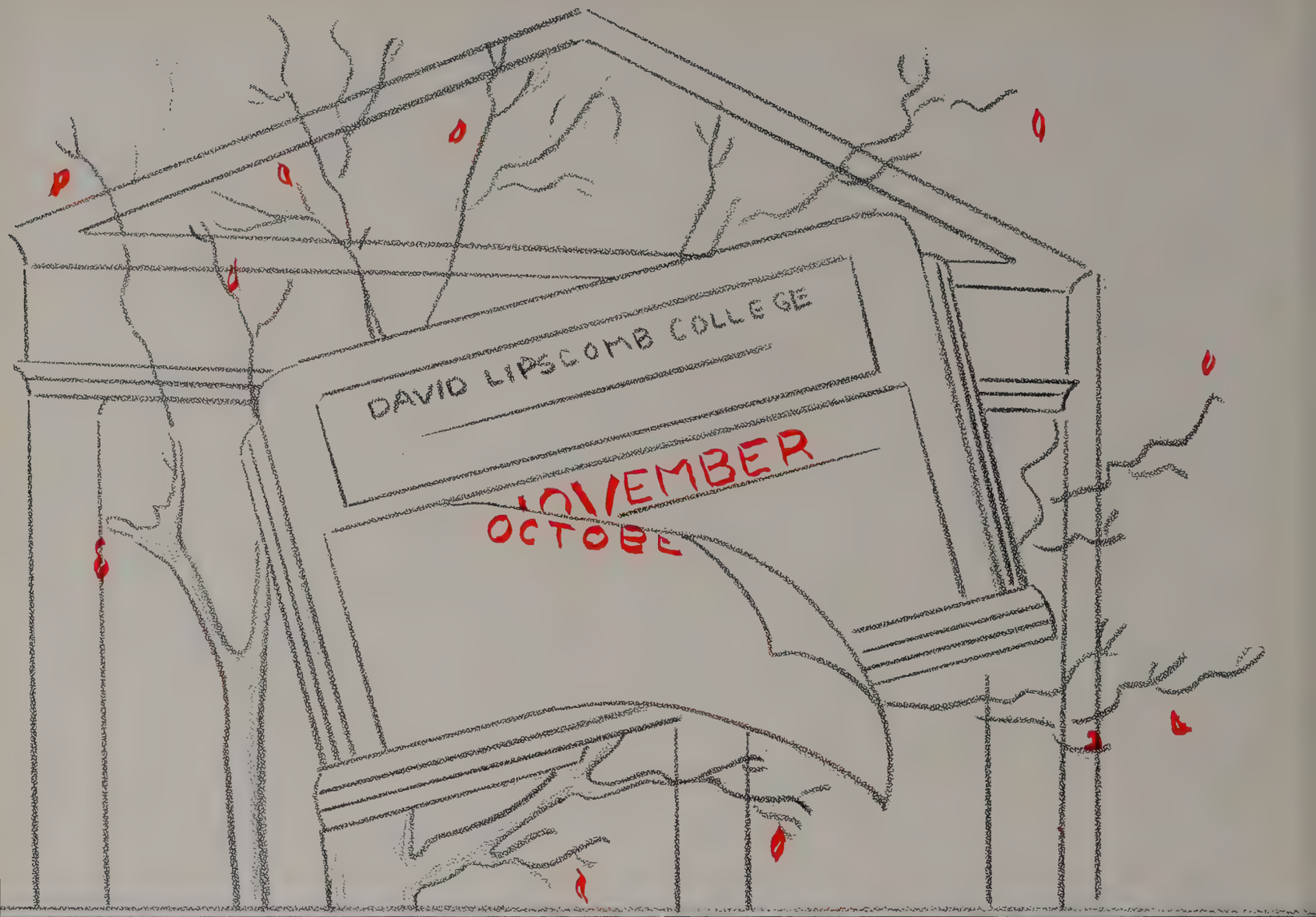
DAVID LIPSCOMB COLLEGE
NOVEMBER
OCTOBE

Help Holland

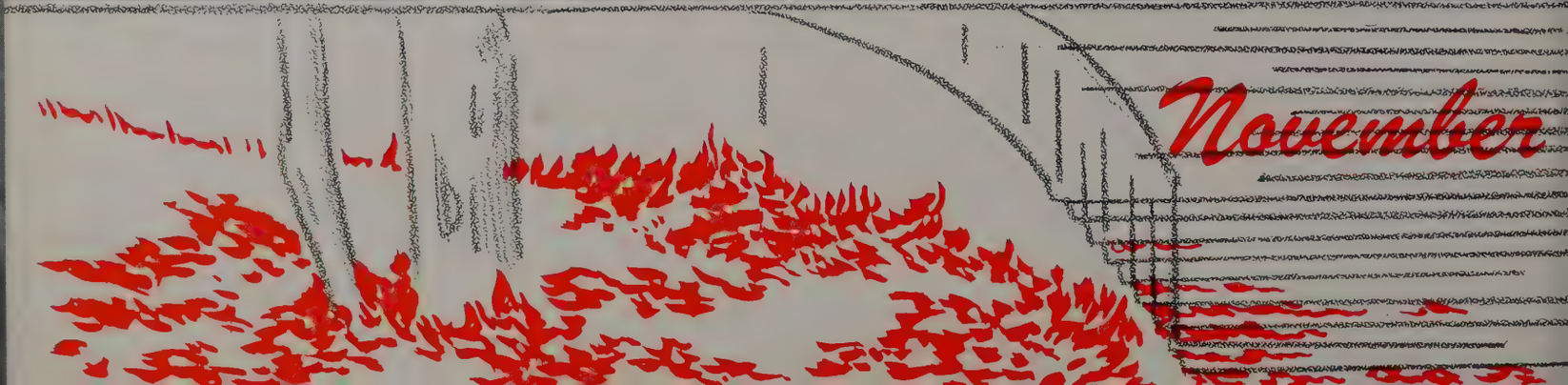
November

CHRIST

Brother Adrien Doran during the Fall meeting powerfully proclaims the influence of Christ in our hearts. All were impressed with Brother Doran's ability and sincerity in preaching the word of God.

The Bible is the center of the Lipscomb curriculum to aid us in making the practice of Bible teachings the center of our lives.

RULES

The large groups which assembled daily to hear Brother Doran were deeply inspired by the truths he so ably presented. Leaving the services, Christians went throughout the surrounding area exemplifying brighter than ever before the saving light of Christ.

This religious debate class, formed to further the spread of the truth, in discussing controversial church problems and doctrines, along with Christian principles of living . . .

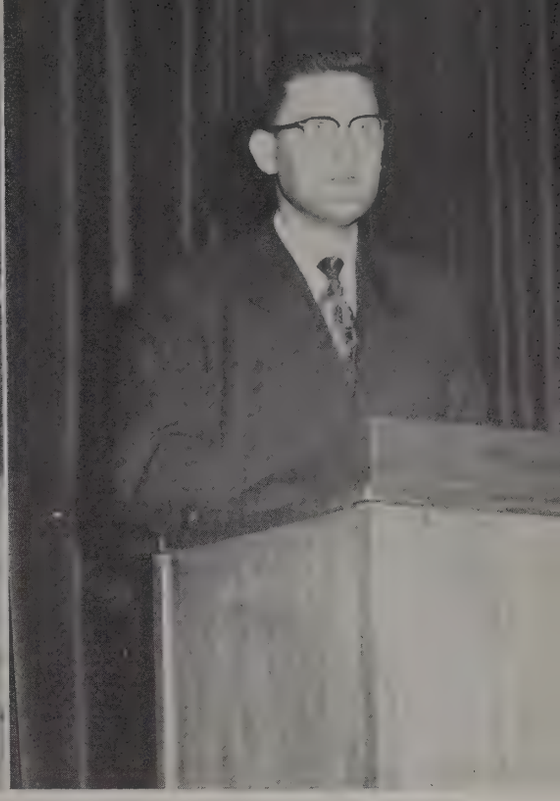

. . . is aided and promoted by the helping hand of Brother Eldred Stevens, sponsor of the club and minister of the local congregation that meets here on the campus.

OUR HEARTS

"Now the day is over . . ." and the Johnson Hall girls gather in the living room for nightly devotionals to bring them closer to God.

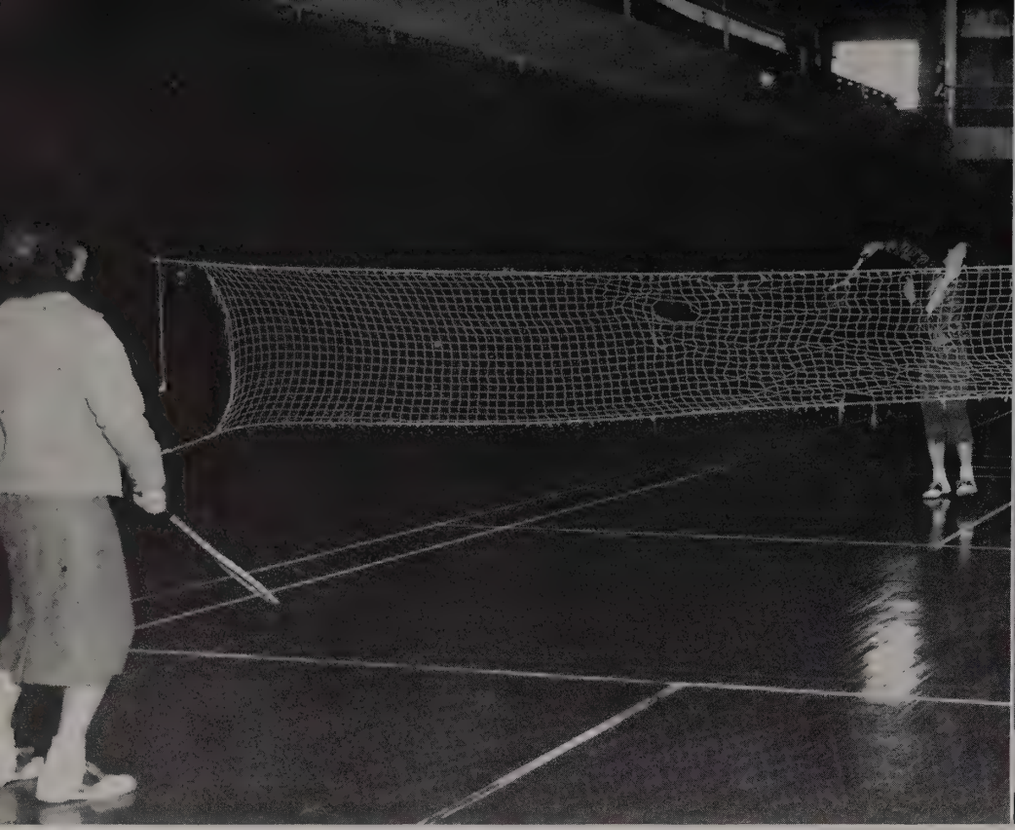

Badminton and Tennis keep all the girls busy.

Shirley Covington, new girl's tennis champ.

INTRAMURAL ACTION

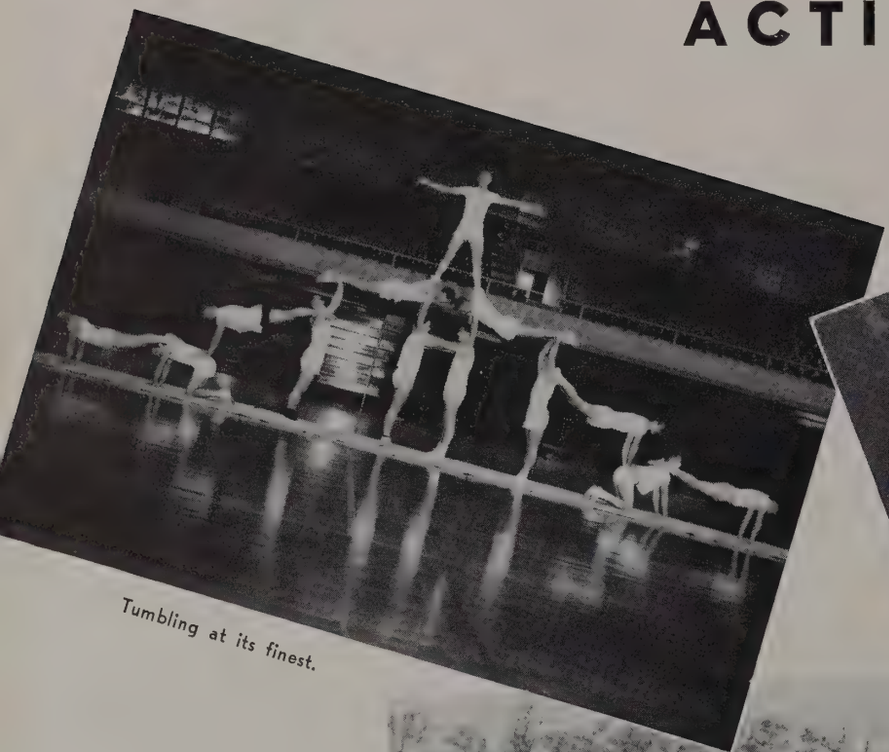

Tumbling at its finest.

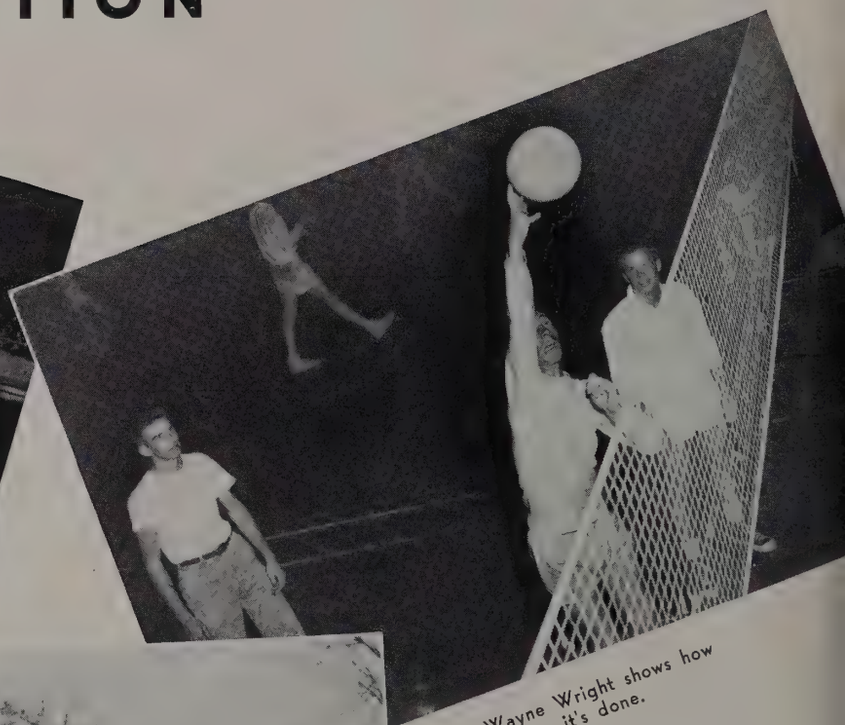

Wayne Wright shows how it's done.

Russell White's Rams warm up for tilt with the Comets.

Champs—Knights

First Row: Pete Hosse, Bill Bradshaw, Joe Gray, Wayne Wright, Hershel Parrish. *Second Row:* Roy Simms, *Captain;* John Hamblen, Eugene Cook, Earl Hillis. *Third Row:* Charles Hailey, Bob Landon, Jack Cochrane, Bob Prater, David Westmoreland.

FOOTBALL

All-Stars

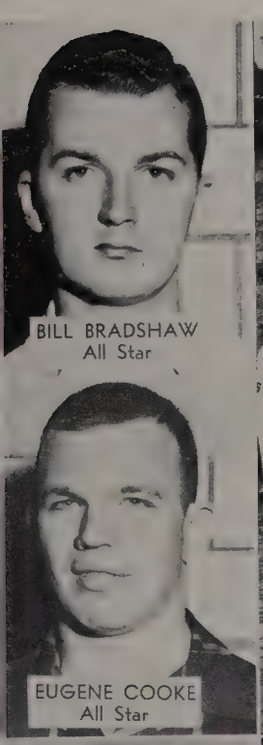

BILL BRADSHAW
All Star

EUGENE COOKE
All Star

JAMES SMITH
All Star

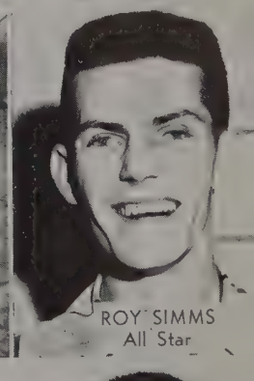

ROY SIMMS
All Star

CHARLES RAY FISHER
All Star

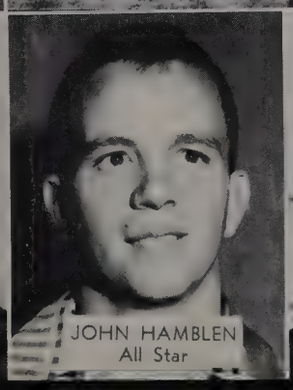

JOHN HAMBLEN
All Star

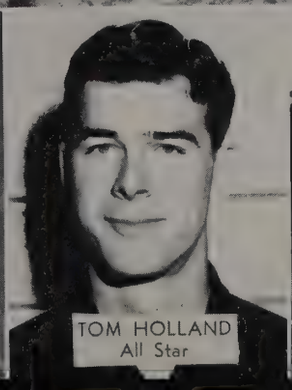

TOM HOLLAND
All Star

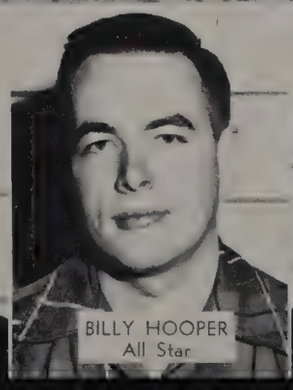

BILLY HOOPER
All Star

TED KELL
All Star

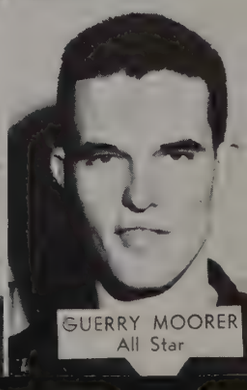

GUERRY MOORER
All Star

Cheerleaders

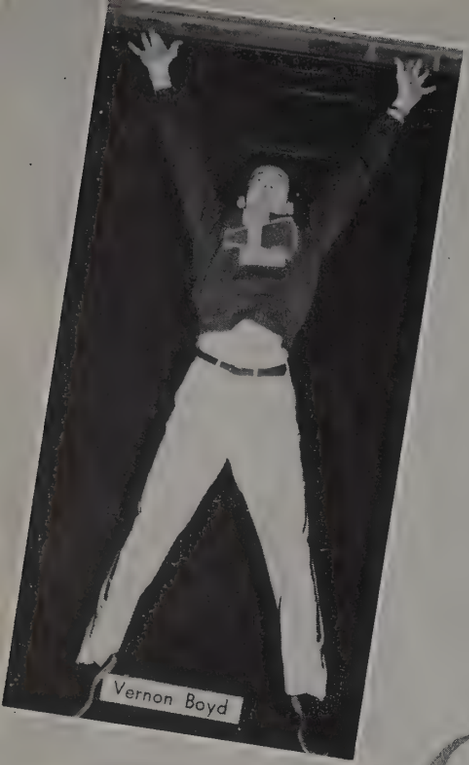
Vernon Boyd

Julia Bradshaw

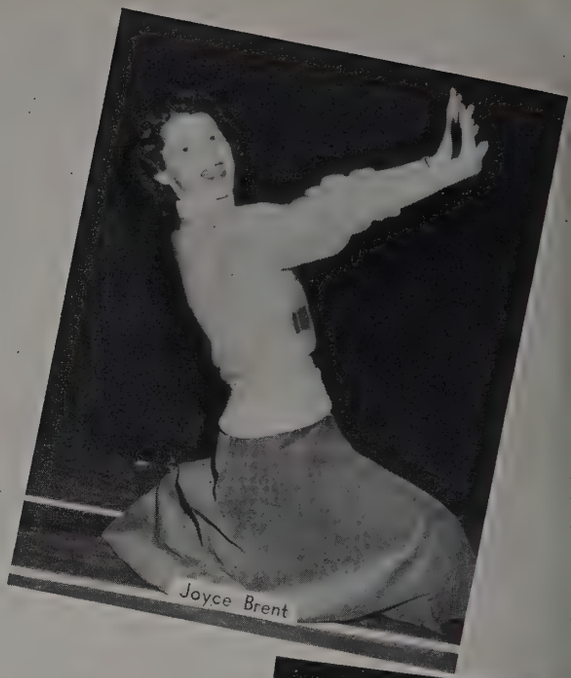
Joyce Brent

Shirley Foley

Bill Threet

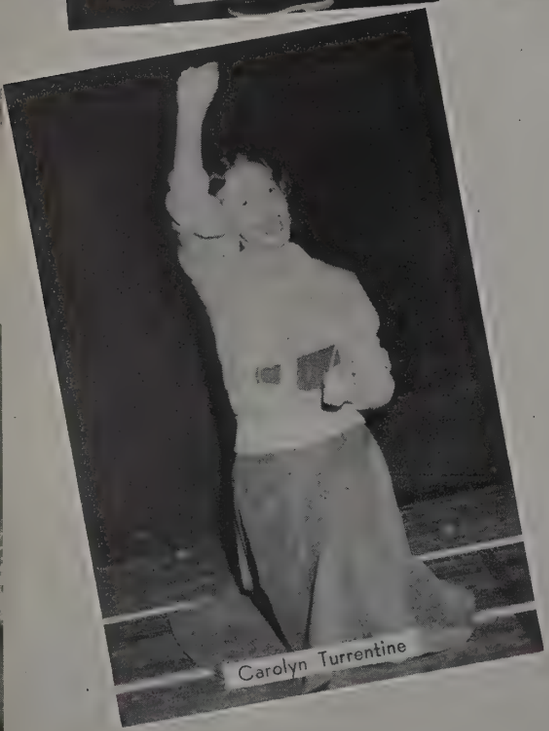
Carolyn Turrentine

John Patillo (Alt.)

Mary Ann Thomas (Alt.)

BASKETBALL TEAM

Elvis Sherrill
Coach

First Row: Jimmy Bradley, Jim Daniels, Jimmy Walker, Jerry Jones, Bill Parrott, Don Brown. *Second Row:* Russ Wingo, Carl Garmon, William Brown, Ken Donaldson, Gary Colson, Dick Batey, Ernest Neil.

Bob West
Statistician

Bob Walters
Scorer

Leslie Fujiwara
Trainer

JIMMY BRADLEY

GARY COLSON

DON BROWN

Lipscomb 1952

JERRY JONES

RUSS WINGO

BILL PARROT

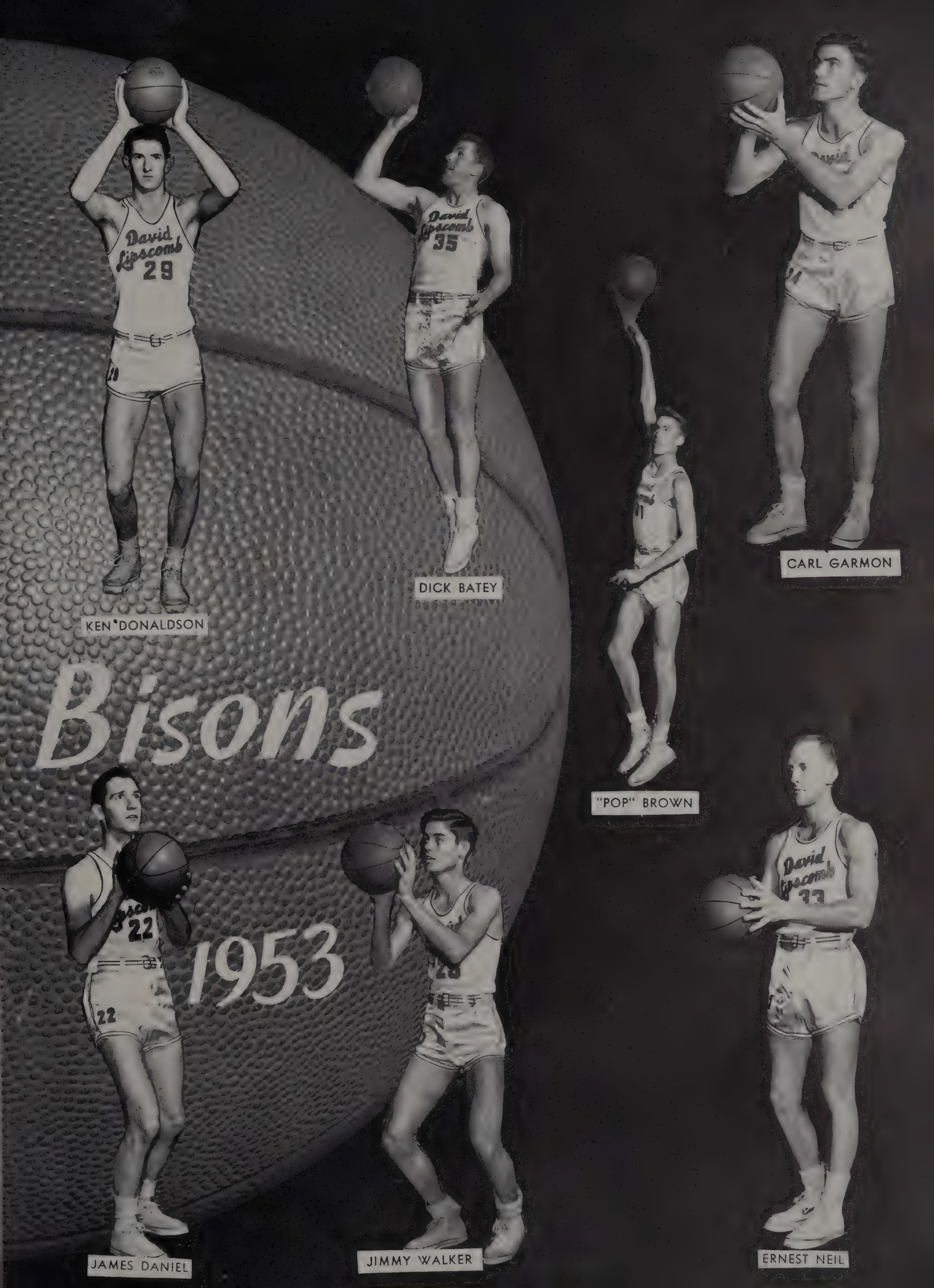
Bisons
1953
KEN DONALDSON
DICK BATEY
CARL GARMON
"POP" BROWN
JAMES DANIEL
JIMMY WALKER
ERNEST NEIL

Faculty Senior Ball Game

These freshmen sold popcorn . . .

Before these victory-minded seniors take the floor

Coach Sherrill helps turn that victory to the faculty

And the excitement was just too much

To Each his Own

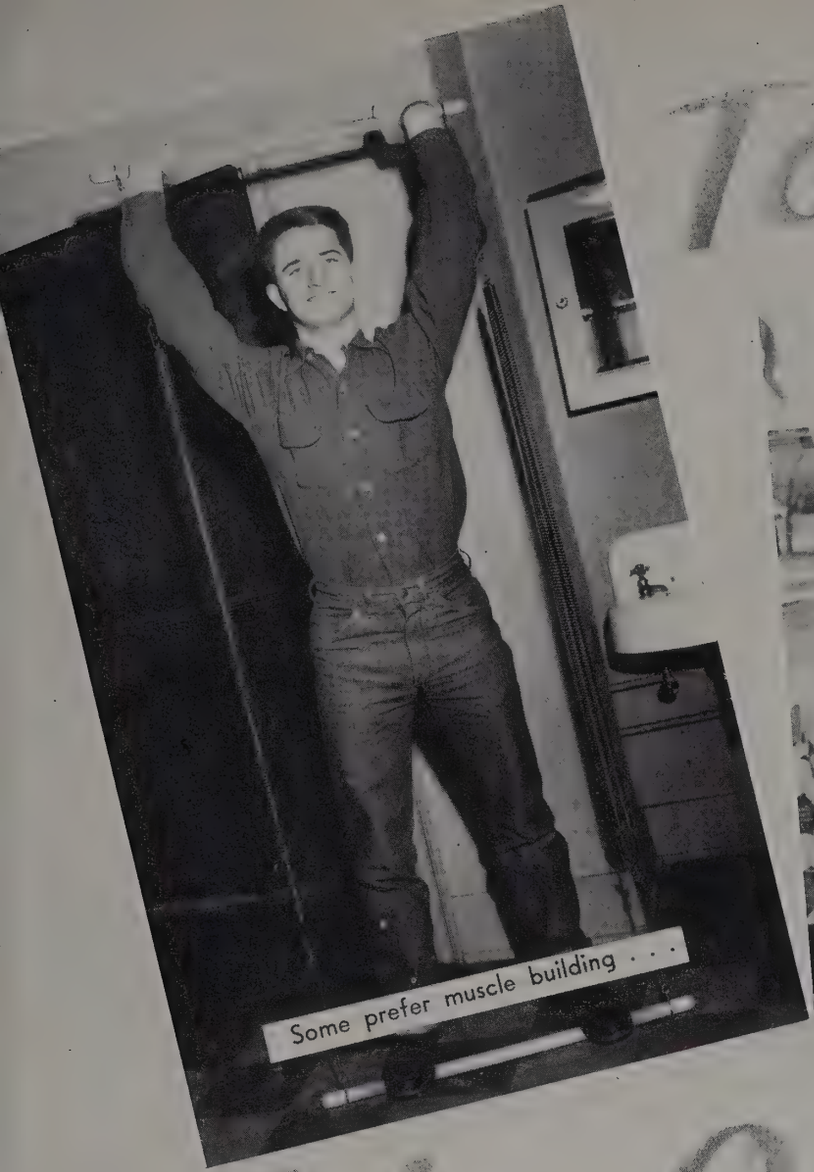

Some prefer muscle building . . .

While others prefer brain

Dorm life is great . . .

But extra-curricular can't be beat

DAVID LIPSCOMB COLLEGE
NOVEMBER

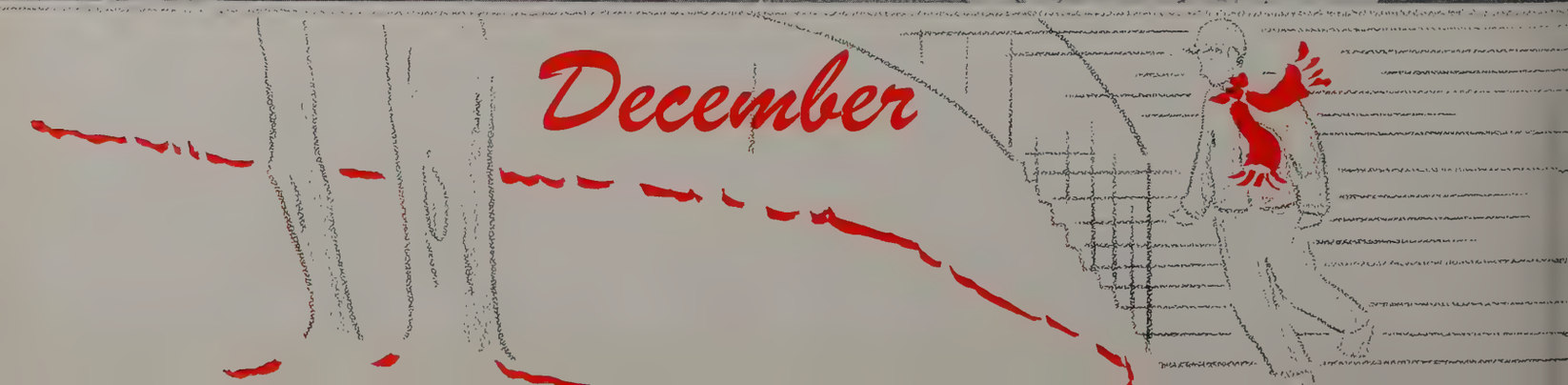
December

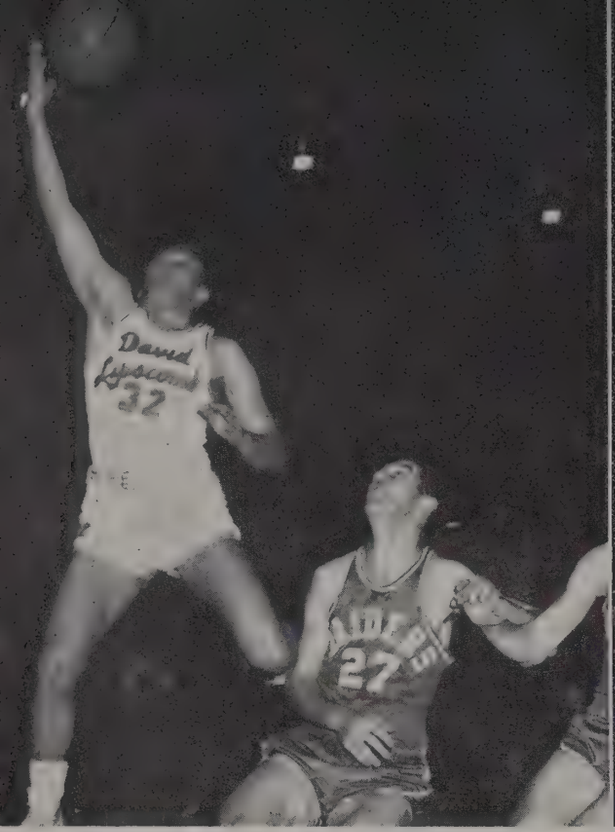

Parrott sinks crip against Raiders as the Bisons start their session by a hard fought 68-67 victory.

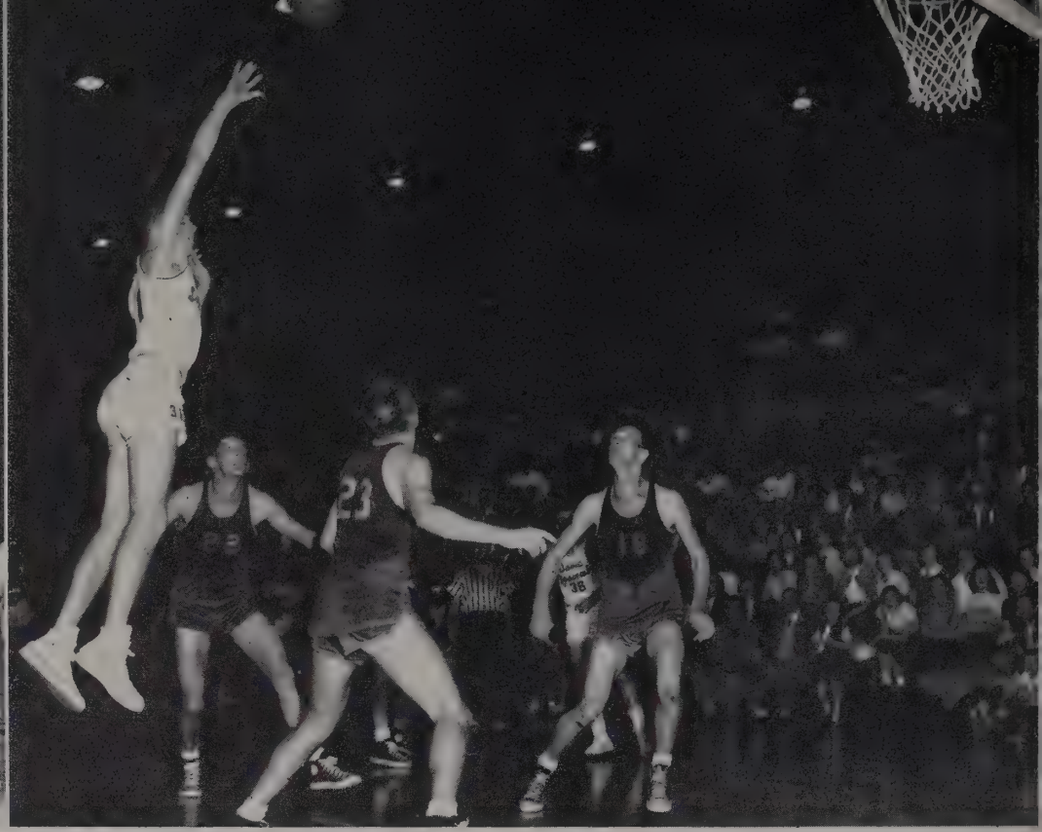

Brown jumps high as Bisons fall to Eagles 63-71 for their first loss after two wins.

Bisons Swing into Action

Too bad, Don; tie ball as Lipscomb loses their fifth game with six wins to drop to fifth in the VSAC.

Jones helps win homecoming game with one-hander against University of Chattanooga.

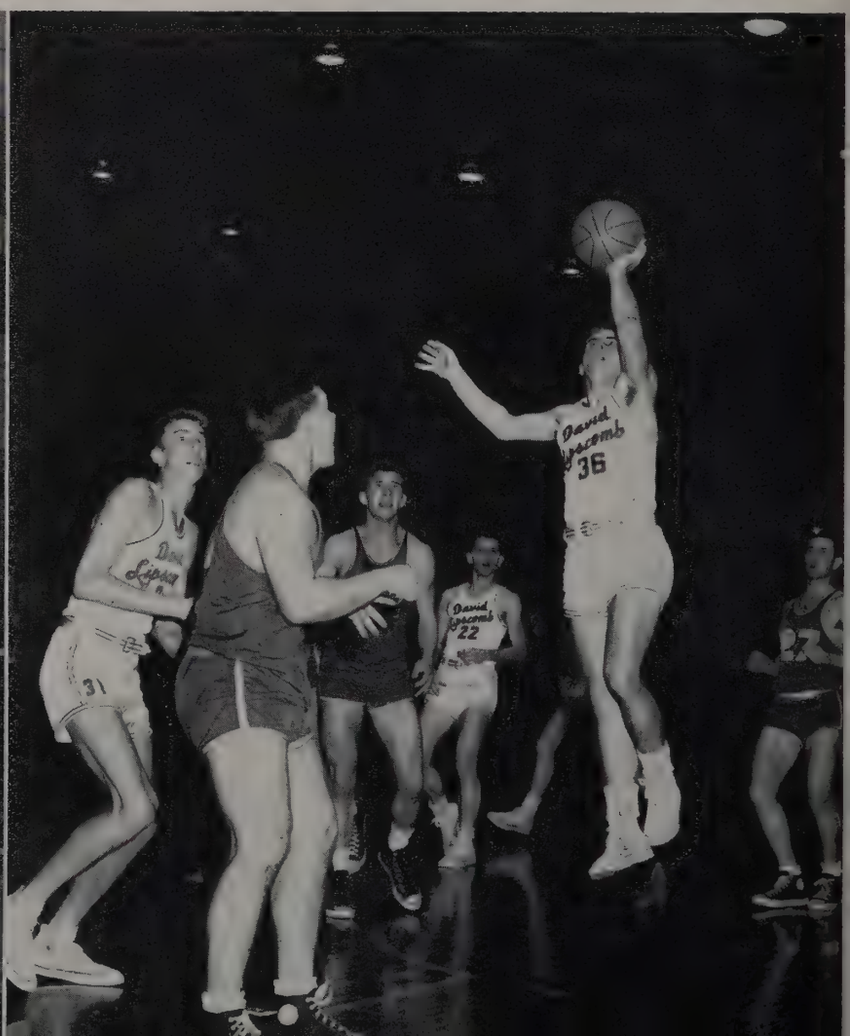

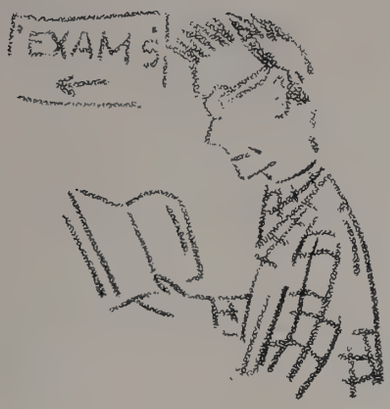

Then, our Chirstmas cram sessions end with those long final exams, which must be taken amidst thoughts of home, for soon mom and dad shall replace our friends here for three weeks and studies shall be long forgotten.

Along with vacations go those necessary evils of packing our clothes, and cleaning that room. Our home here for the last three months shall be left vacant while we share the love of those dearest to our hearts.

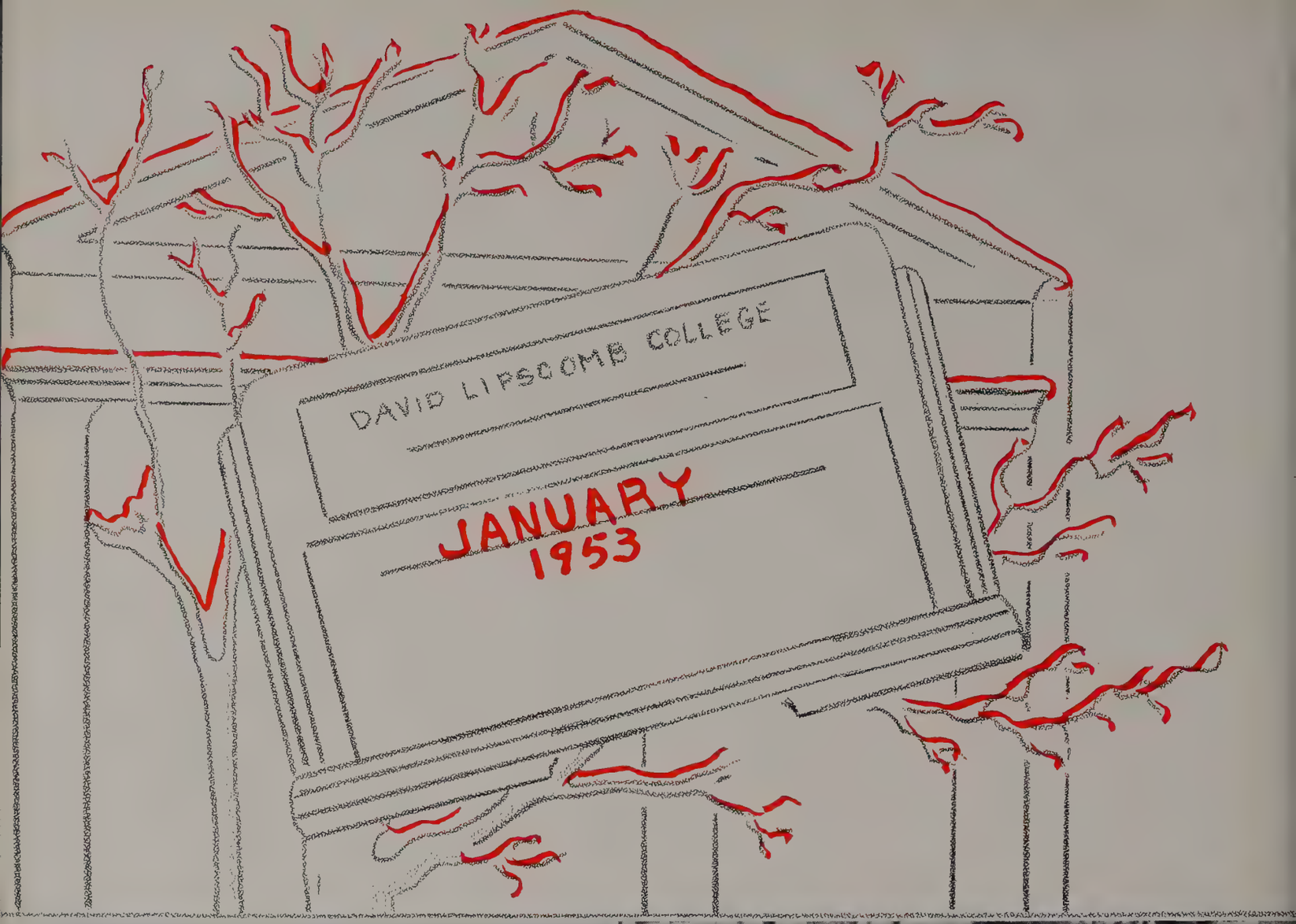
DAVID LIPSCOMB COLLEGE
JANUARY
1953

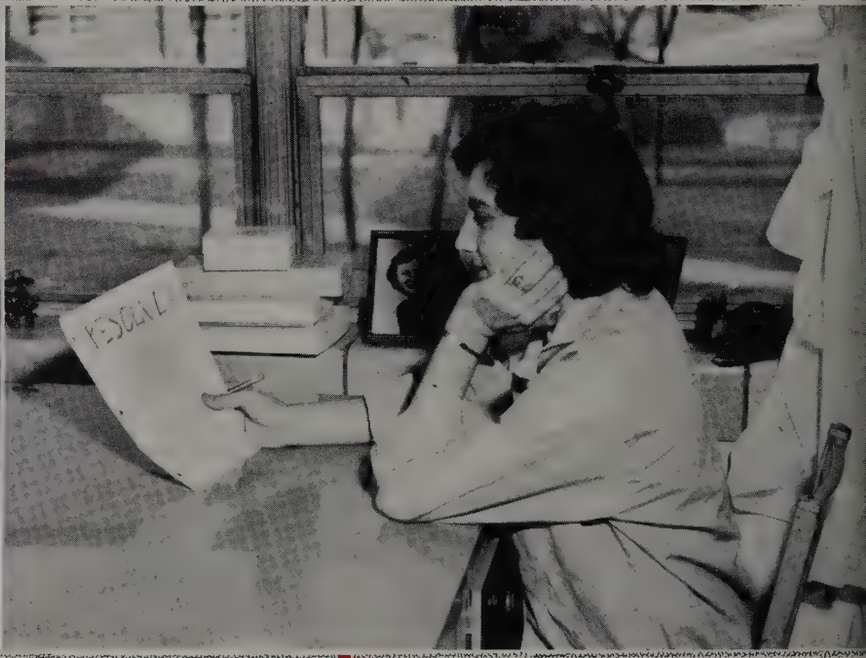

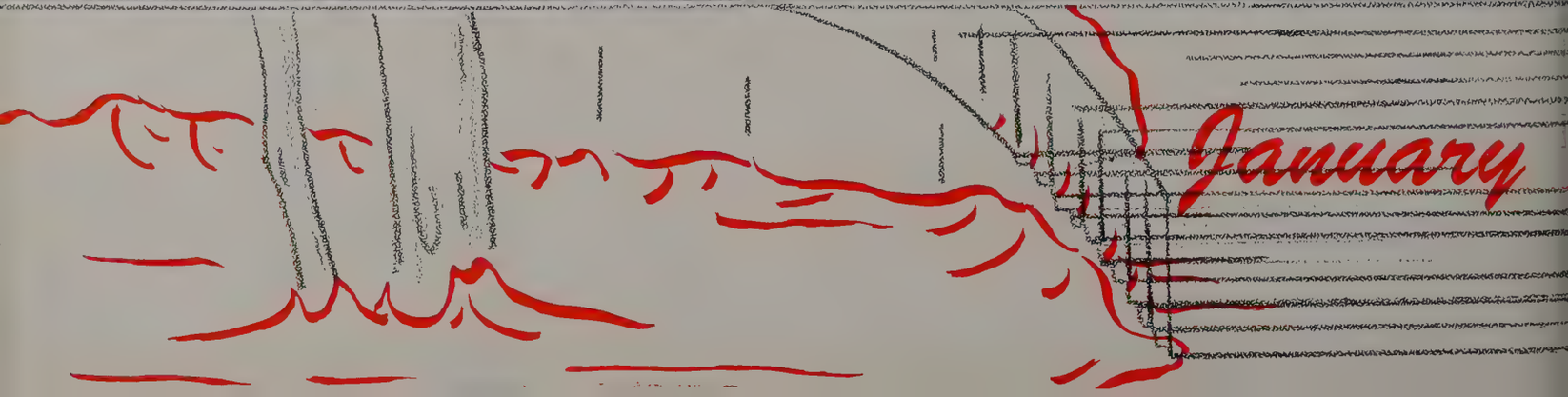
January

Get a BABBLER for Me

The Pause That Refreshes

Joy in January

Banquets Aren't Too Far Off . . .

Lemon or Cream . . . One Lump or Two?

We Can't Let the Weather Stop Us . . .

The outgoing officers of the association are *(Seated):* Mrs. Harvey Crawford, *recording secretary;* Mrs. Harris Dark, *president;* Mrs. J. H. McBroom, *vice-president;* Mrs. V. L. Fluty, *treasurer;* and Mrs. C. V. Tibbs, *corresponding secretary,* not pictured. Incoming officers are *(Standing):* Mrs. Otis Grant *president;* Mrs. Walter Wycoff, *vice-president;* Mrs. Gene Smith, *recording secretary;* Mrs. Ronald Gregory, *treasurer;* and Mrs. Jasper Acuff, *corresponding secretary,* not pictured. *At right,* Mary Long is being presented a scholarship from the association by Mrs. Harris Dark.

LIPSCOMB PATRONS ASSOCIATION

The Lipscomb Patrons Association, which works to increase the permanent endowment, awards one high school and one college scholarship each year. The association promotes interest in the college through various social functions and other activities throughout the year.

Lipscomb Artists

Tyler Hull, outstanding traveler and lecturer, showed interesting nature films made in all parts of the world.

Famous pianist, John Kirkpatrick presented an excellent concert enjoyed by all who attended.

Dr. Paul Witty, noted psychologist, talks with Bro. Whitfield and Dr. Baxter after lecturing to the student body.

Carroll Ellis, Howard White, Willard Collins, Thomas C. Whitfield, J. Ridley Stroop, J. E. Choate, Jr., J. P. Sanders, Batsell Baxter, Ira North, Mack Craig.

BIBLE TEACHERS

John Bannister gives personal advice to a young preacher during the week that he lectured to the preachers' class.

The 40-Year Banquet is the highlight of the Lipscomb Lecture series.

Winter Lecture

J. B. GAITHER
"In the beginning was the light"

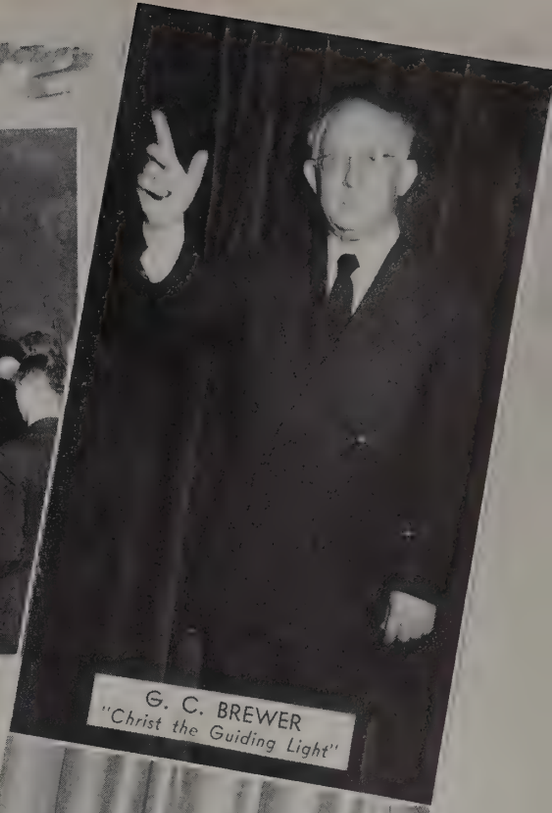

G. C. BREWER
"Christ the Guiding Light"

Light of the World

PAUL HUNTON
"Christ the Guiding Light"

MARSHALL KEEBLE
"Take my life and let it be"

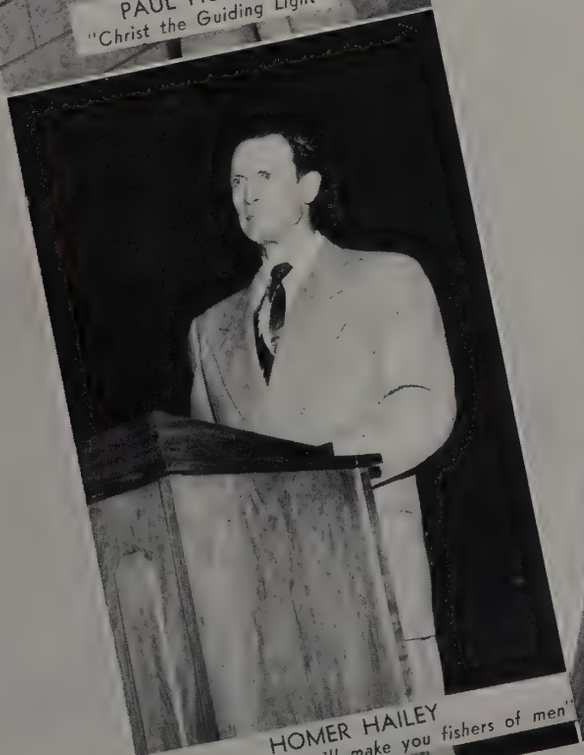

HOMER HAILEY
"Follow me and I will make you fishers of men"

CHARLES McPHEE
"The light shining in Canada"

Norman Trevathan—*"Does Progress Mean Change"*

FOUNDER'S DAY CONTEST WINNER

FORENSIC WINNERS

Seated: June Dunn, Joyce Brent, Joyce Brown, Carolyn Turrentine. *Standing:* George Brazil, Paul Rogers, Wayne Tincher, Tom Holland, Ted Kell, Willie Cato.

But the Rams wake up and go on to win over the Cavaliers

The Comets and the Cavaliers warm up in a close one

Intramural Basketball

The Knights falter in League B . . .

But go on to win the title in League A

President A. C. Pullias crowns Pat Williams Queen of the 1953 Homecoming.

The Queen and her court, *left to right,* Mary Baker, James Lee McDonough, Billye Joyce Howell, George Brazil, Vivian Wilson, Guerry Moorer, Pat Franklin, John Hamblen, the Queen, Jim Dawson, Marilyn Douglas, Bill Threet, Carolyn Scobey, Dick Batey, Carolyn Turrentine, Bill Smith, and Virginia Cooper.

Homecoming

Captain Red and Queen Pat climax the entrance march.

The Bison Band plays for the Homecoming festivities. Jeff Green's followers exhibit great skill and interest as they are acclaimed by many as the best band in recent Lipscomb history.

Pat Williams

Homecoming Queen

The Bisons Hit

Out early to see the Bisons . . .

As they fall to Austin Peay despite Neil's efforts

But Garmon leads to victory over MTSC

Hurry up, Jerry, the half is over!!

Pops' efforts fail as TPI wins

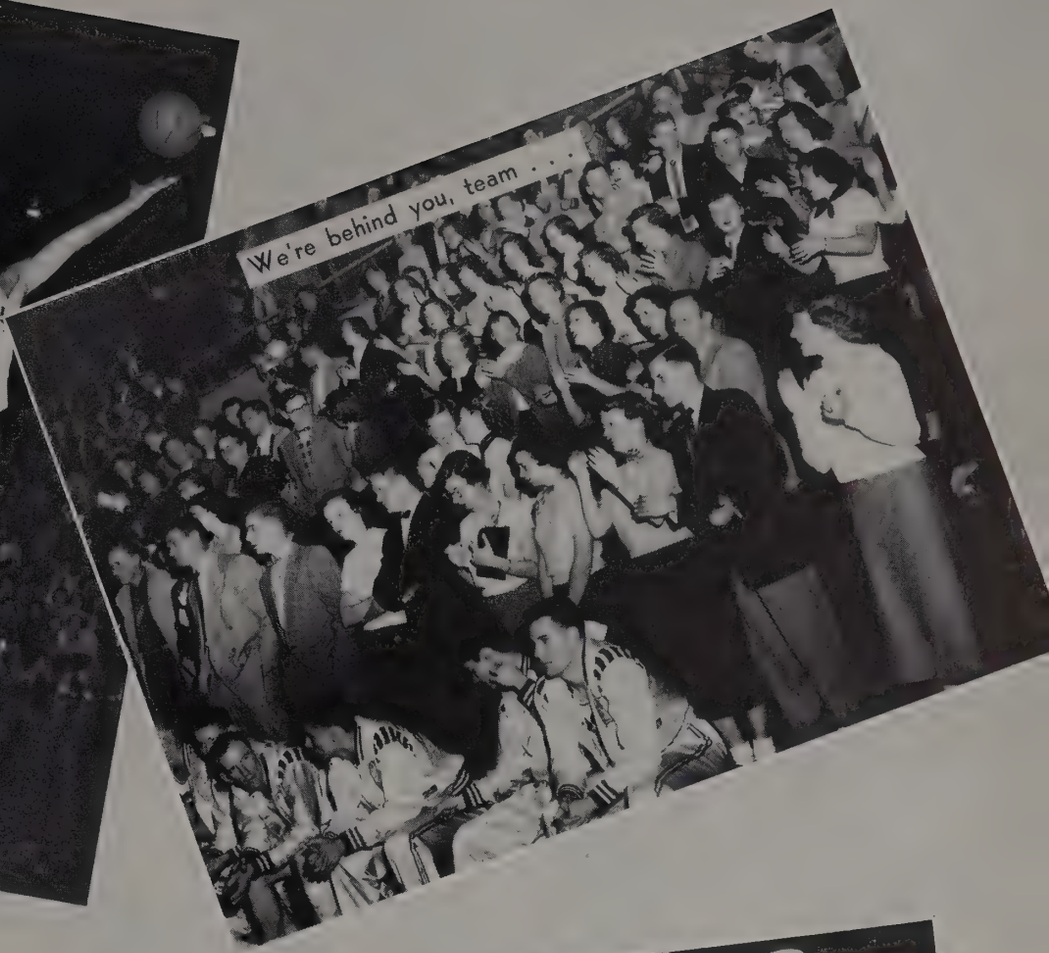

Their Stride

Don Brown is too much for the University of Chattanooga

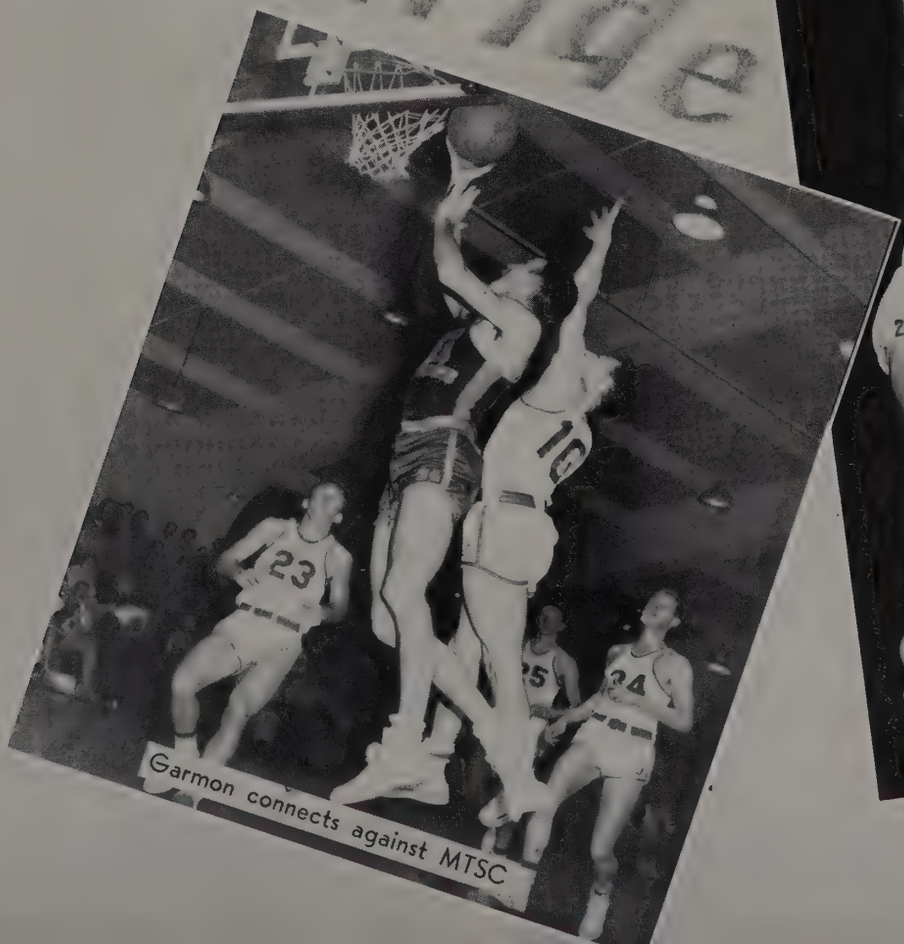

Garmon connects against MTSC

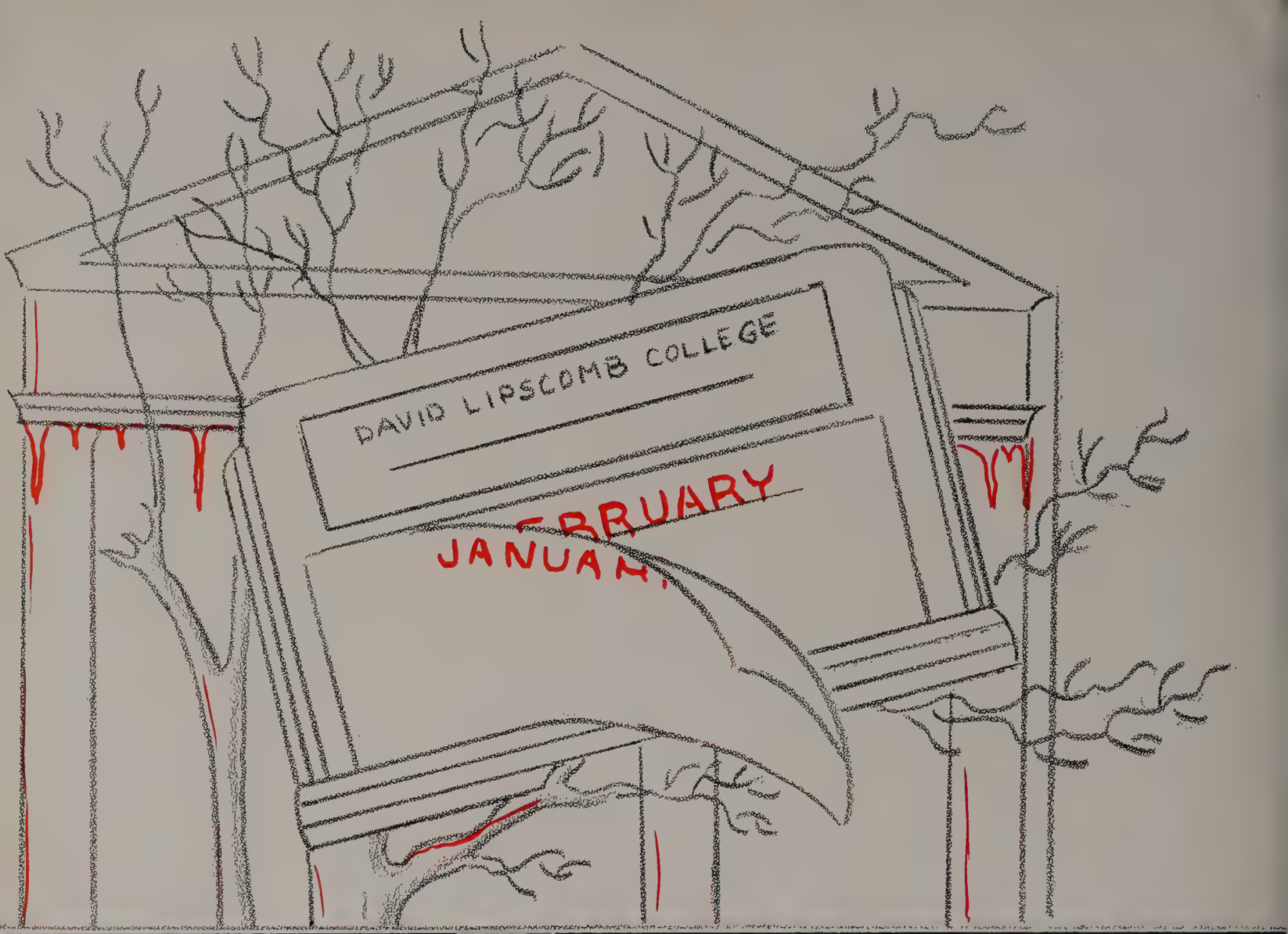
DAVID LIPSCOMB COLLEGE
FEBRUARY
JANUARY

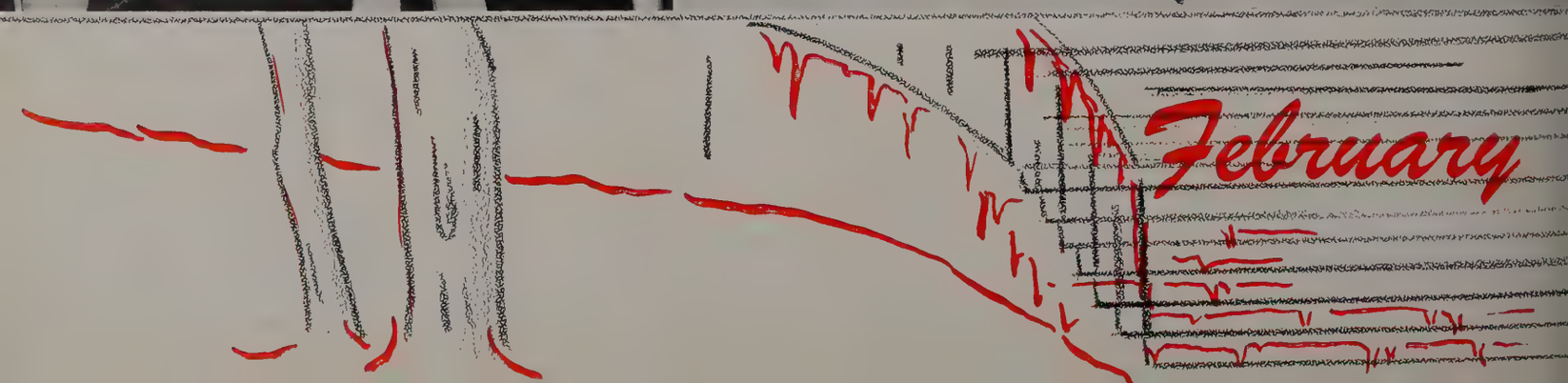
February

Julia Bradshaw
Beauty

Evelyn Cole
Beauty

Flora Jo Young
Beauty

Shirley Foley
Beauty

Billye Joyce Howell
Beauty

New Clubs

SPANISH CLUB

Patty Walston ..... *President*
Wayne Gill ..... *Vice-President*
John Pattillo ..... *Secretary*
Miss Gooch ..... *Sponsor*

First Row: Miss Gooch, Sonia Riley, Barry Throgmorton. *Second Row:* Anita Quandt, Laura Fredrick, Faye Vaughn, Sally Lynch, Phillis Quinnette, Wayne Gill, John Pattillo.

RADIO, T-V ANNOUNCER

Jim Hart ..... *President*
Bob Knight ..... *Vice-President*
Paul Rogers ..... *Secretary*
Carroll Ellis and Ira North ..... *Sponsors*

First Row: Pat Boone, Bobby Harris, Jim Gilmore, Paul Rogers, Jim Hart, Hilton Royster. *Second Row:* Charles Shelton, Tommy Warren, Bobby Knight, Leon Jordan, Raymond Smith, John Alexander.

PHOTOGRAPHY CLUB

Cliett Goodpasture ..... *President*
Bill Phillips ..... *Vice-President*
Windell Clipp ..... *Sponsor*

First Row: Owen Farley, Gary R. Weaver, Randel Hopkins, Bill Phillips, Cliett Goodpasture, Robert Pilkington. *Second Row:* Tom Garner, Max Wilcox, Shirley Clipp, Mrs. Ersel Riggenbach, Ersel Riggenbach, Albert Wright. *Third Row:* Artie McLemore, Doug Wright, Barbara Rae, Dona Rae, Olden Cook, Bob Landon. *Fourth Row:* Harold Lewis, Phillip McCown, Billy Akin, Neil Smith, Gene Jordan, Tom Hay.

Features of February

Now just fall in line

The Press Club banquet was great

L. A. S. presented Mrs. Mary E. Gardner

The Alumni should dine

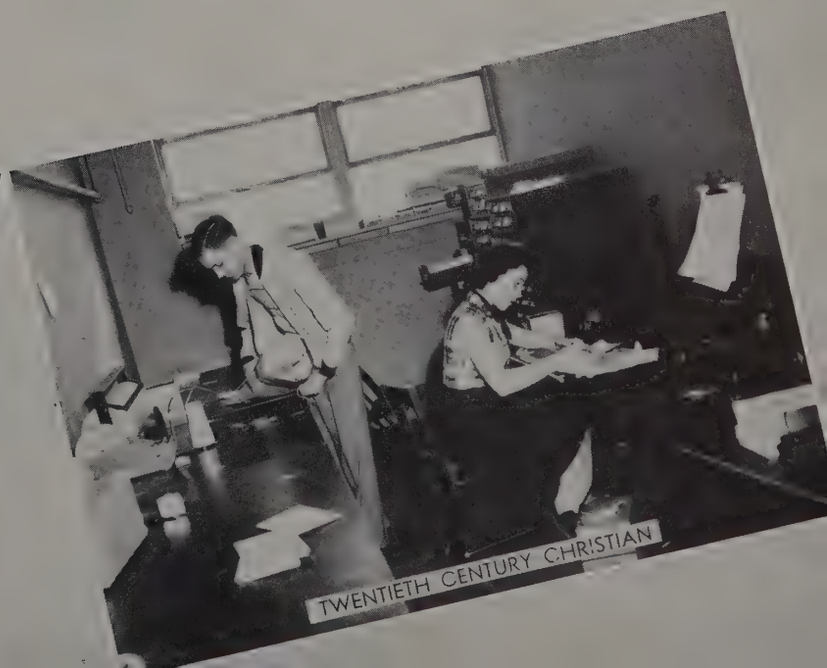

TWENTIETH CENTURY CHRISTIAN

DAILY DEVOTION

Brother Norvel Young lectured to the students concerning Bible School work and its importance in the lives of Christians.

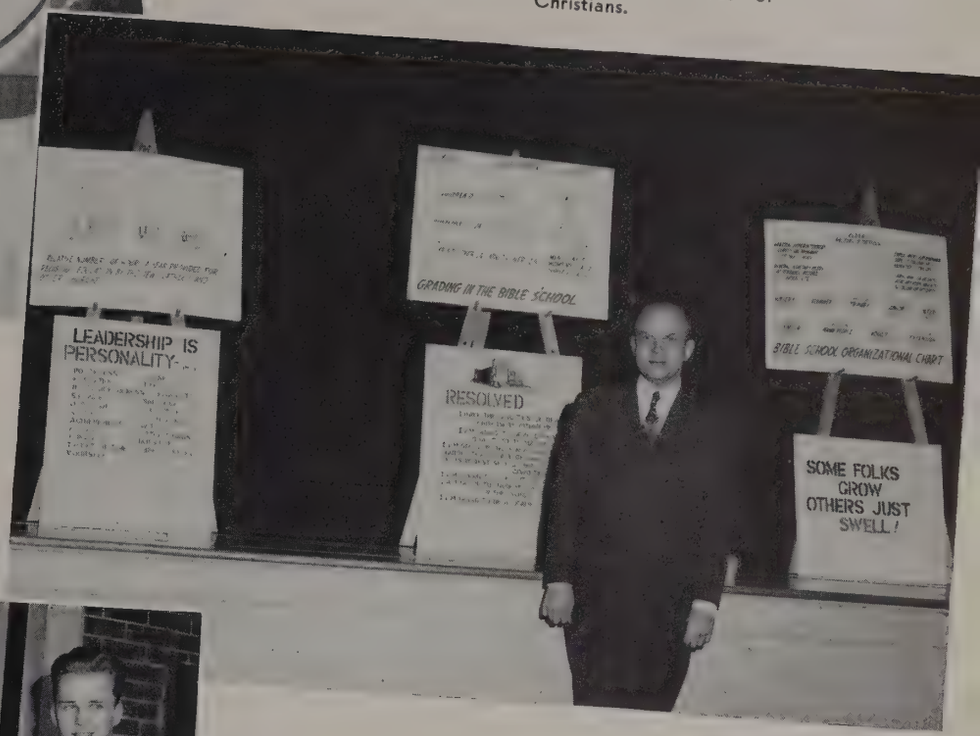

Brother Young also talks in chapel and informally with couples concerning love, marriage, and the Christian home.

Dale Brown, Norman Trevathan, Charlie Britnell, and Harold Taylor are among the many young men at Lipscomb who leave early each Sunday morning to preach the gospel to middle Tennessee churches.

Lipscomb has many informal vocal groups, but these boys, Corky Brown, Pat Boone, Ted Kell, Ray Walker, form what is known as The Lipscomb Quartet. Their sincere and harmonious voices often soothe and inspire the minds of those around them at funerals, weddings, and informal gatherings.

Harvey Floyd
Bachelor of Ugliness

Virginia Austin
Miss Lipscomb

All Work

Dramatic Club sets must go up . . .

And clothes must be made

No Play

and

Some call English hard . . .

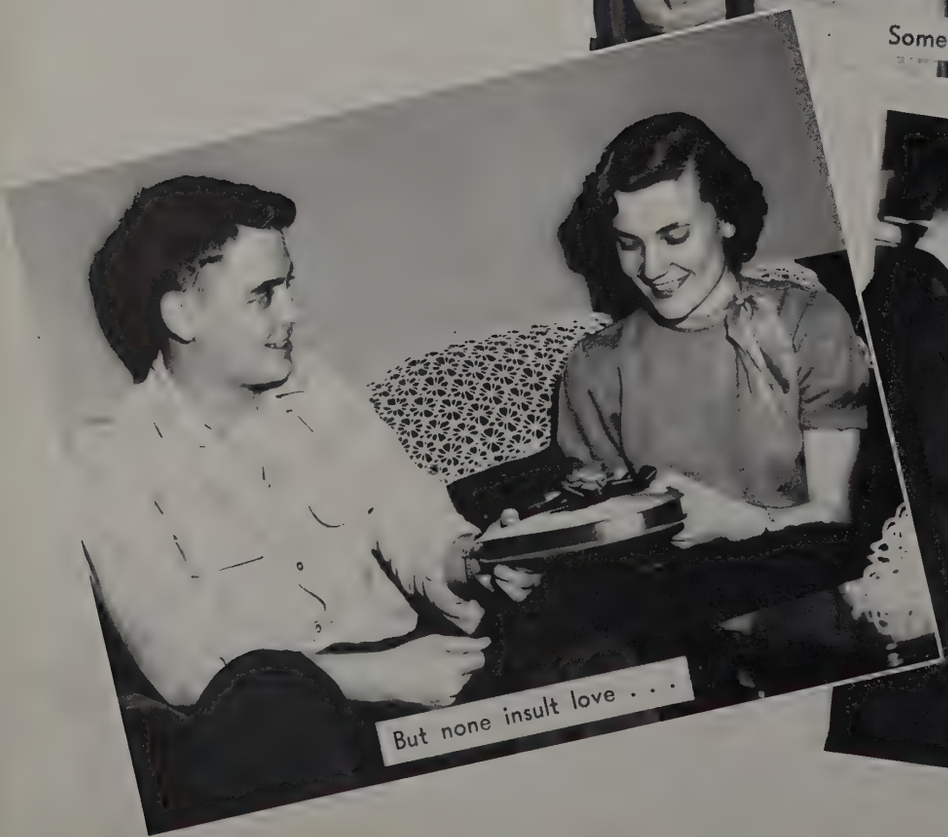

But none insult love . . .

Even when it is "adieu"

Blondtones at the ensemble festival

Shall we drink, or just blow?

February Frolic

The Dean will see you now . . .

George Washington did it. Why can't I?

It's 6:00 a.m. and no heat yet!!

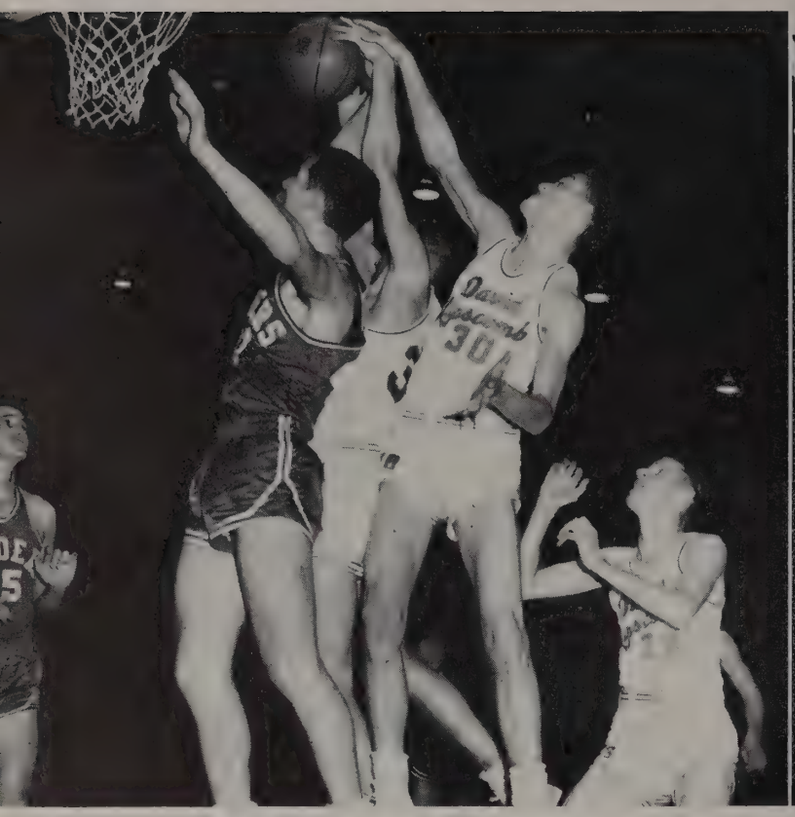

Colson goes high as we down MTSC 85-75

Garmon attempts layup in consolation loss to Austin Peay

VSAC BASKETBALL TOURNAMENT

Bison Record

Lipscomb	68	MTSC	67
Lipscomb	83	Freed-Hardeman	53
Lipscomb	63	TPI	71
Lipscomb	66	Vanderbilt	92
Lipscomb	61	MTSC	60
Lipscomb	70	Bethel	67
Lipscomb	65	Lambuth	71
Lipscomb	53	Birmingham-Southern	62
Lipscomb	86	U. of Chattanooga	74
Lipscomb	86	Freed-Hardeman	44
Lipscomb	61	ETSC	66
Lipscomb	67	Union	57
Lipscomb	74	LMU	66
Lipscomb	72	Milligan	79
Lipscomb	61	ETSC	66
Lipscomb	56	Austin Peay	62
Lipscomb	82	Birmingham-Southern	62
Lipscomb	82	Union	88
Lipscomb	57	MTSC	69
Lipscomb	69	TPI	79
Lipscomb	77	Bethel	69
Lipscomb	65	Lambuth	81
Lipscomb	77	U. of Chattanooga	71
Lipscomb	95	Austin Peay	73

VSAC TOURNEY AT CLARKSVILLE

Lipscomb	85	MTSC	75
Lipscomb	70	Austin Peay	80
Lipscomb	64	Union	68

NAIA TOURNEY AT CLARKSVILLE

Lipscomb	54	ETSC	60
Lipscomb	70	Austin Peay	66

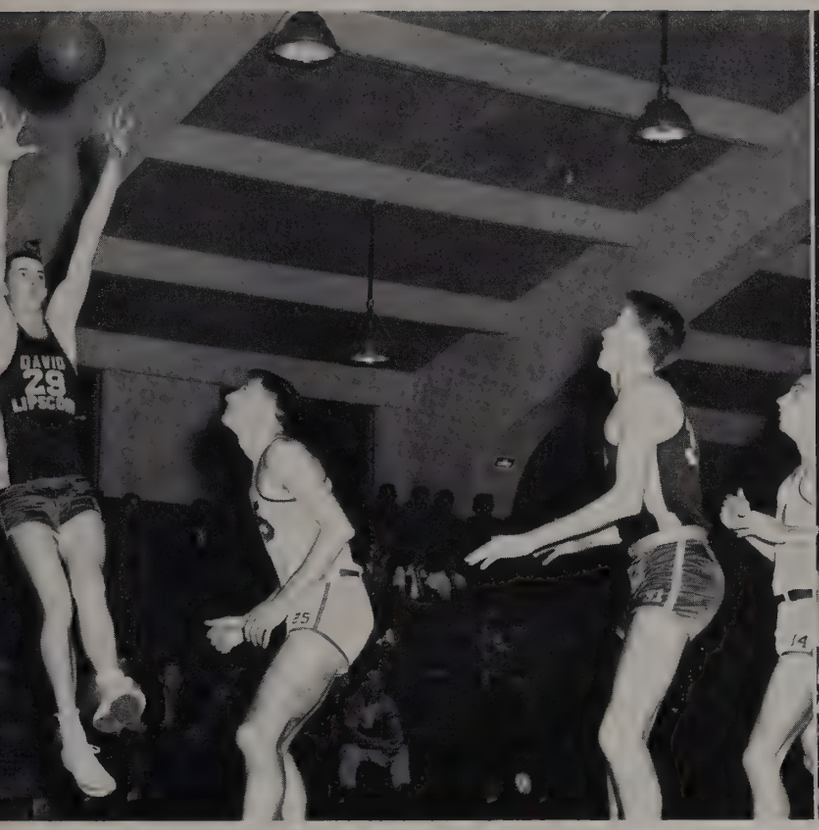

Donaldson hits as MTSC falls

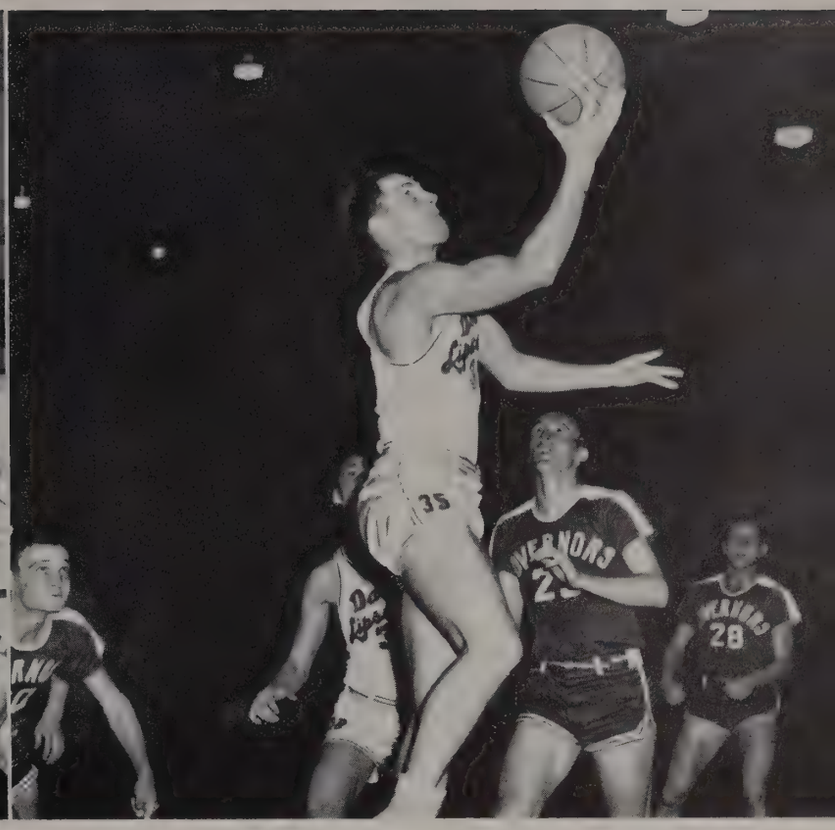

Batey hits wide open as the Bisons place third by topping Austin Peay 70-66

NAIA

Bisons tourney bound

Parrott and Brown honored on All-Tournament Team

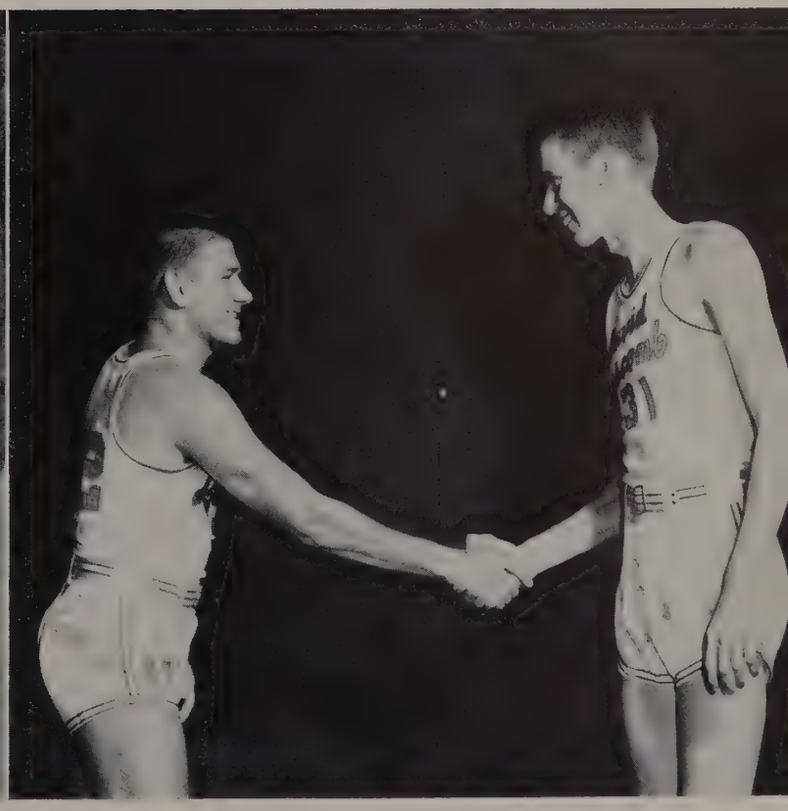

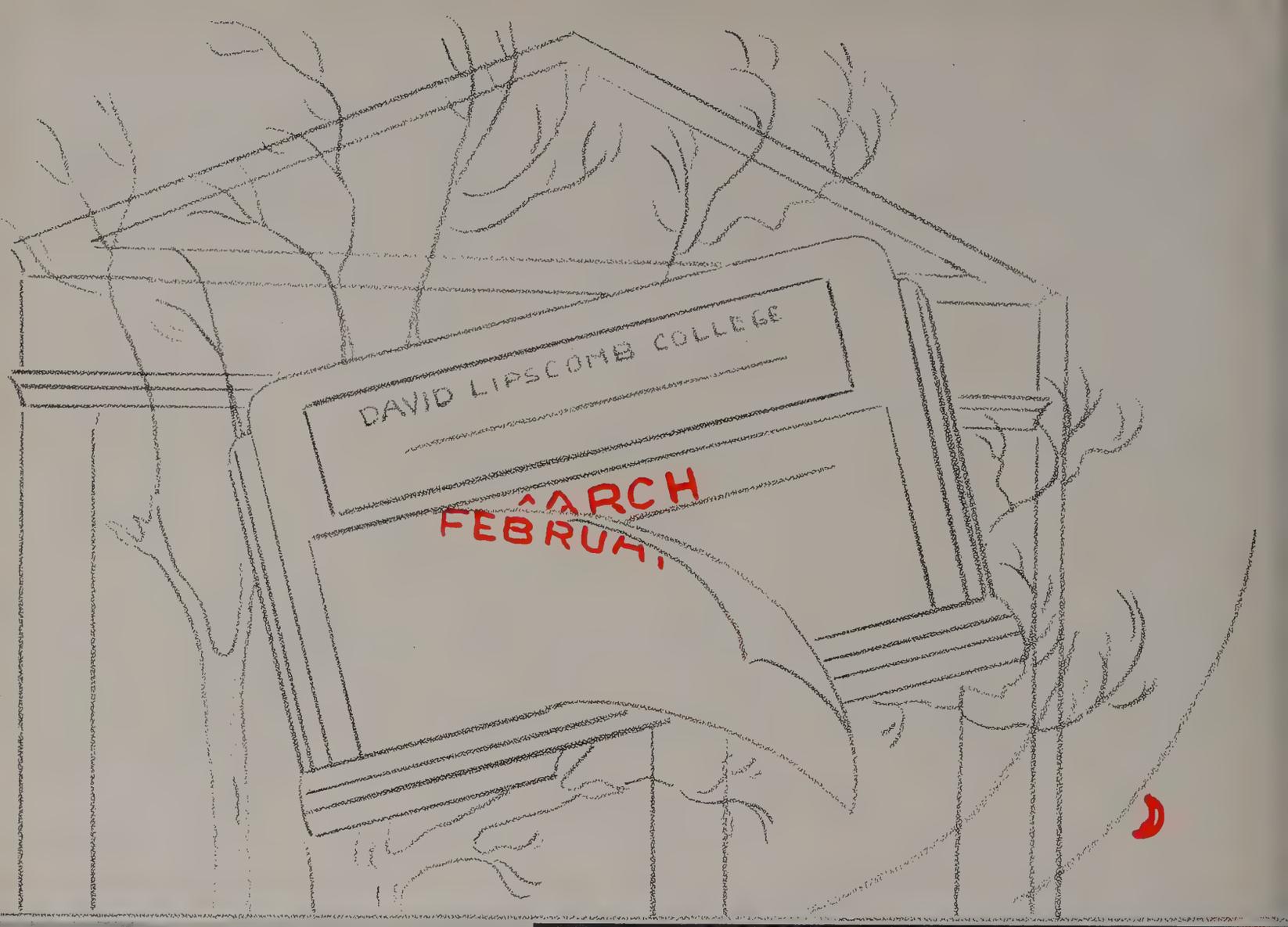
DAVID LIPSCOMB COLLEGE
MARCH
FEBRUARY

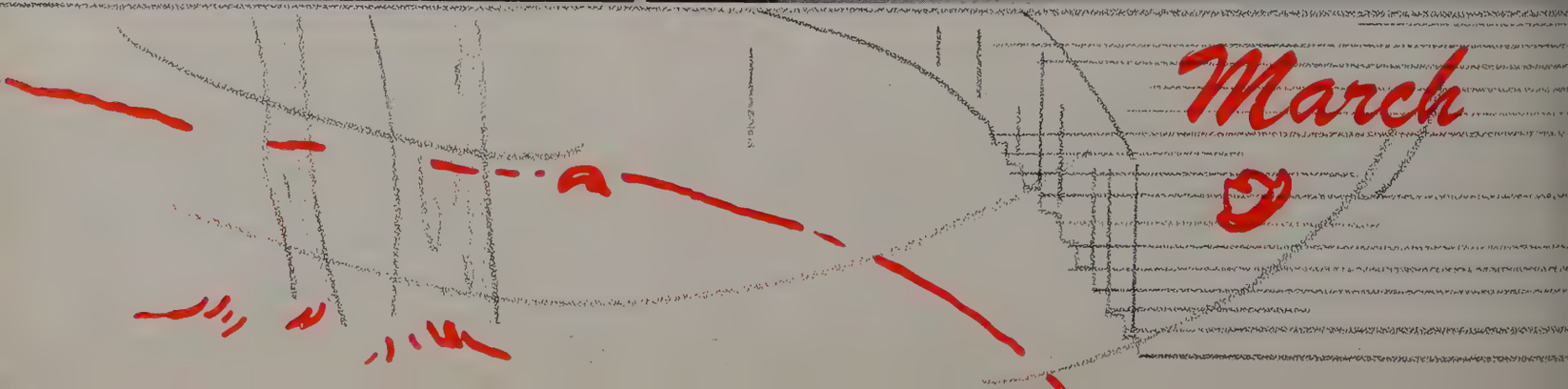
March

MOST REPRESENTATIVE STUDENTS
Charles Britnell (Junior)
Carolyn Turrentine (Sophomore)
Victor Alsup (Freshman)

Charles Brown
Richard Bates

John Hamblen
Moe Foster

Bob Harris
Jack Fuqua

Bill Long
Roy Simms

Guerry Moorer
Dorsey Traw

All-Stars

INTRAMURAL BASKETBALL

Champs

A-LEAGUE (EAGLES)

Seated: Bobby Knight, Charles Ray Fisher, William Allen. *Standing:* Allen Dixon, Guerry Moorer, Charles Brown, Walter Edwards.

B-LEAGUE (EAGLES)

Seated: Everette Donaldson, Moe Foster, James Morris. *Standing:* Ed Headrick, Allen Dixon, James Woodroof.

CHAMPS—*First Row:* Carolyn Jaynes, Virginia Cooper, Carol Winters, Julie Harb. *Second Row:* Joan Kemp, Virginia Parks, Jimmie Ruth Songer, Emma Crabtree.

ALL-STARS—*First Row:* Julie Harb, Virginia Cooper, Lafond Heflin. *Second Row:* Jimmie Ruth Songer, Ella Dickerson, Pat Welch.

GIRLS' INTRAMURALS

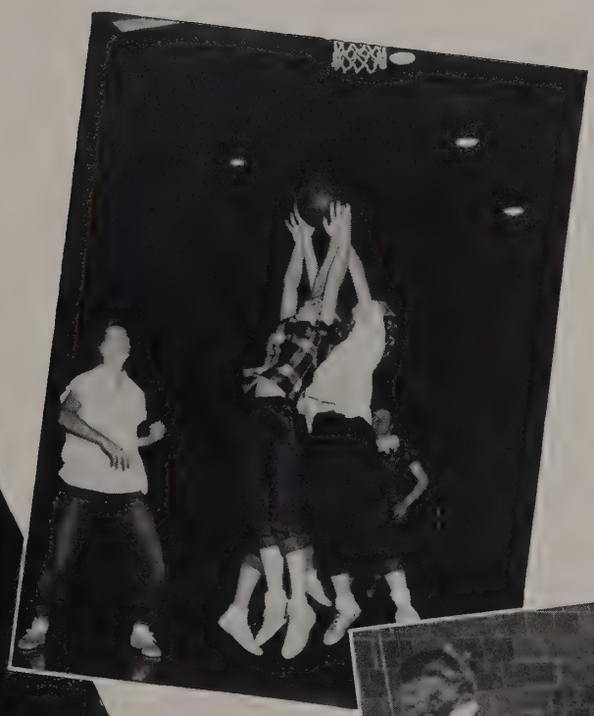

The Popcorns edge out the Peanuts for the championship

Jimmie Ruth starts off the badminton games

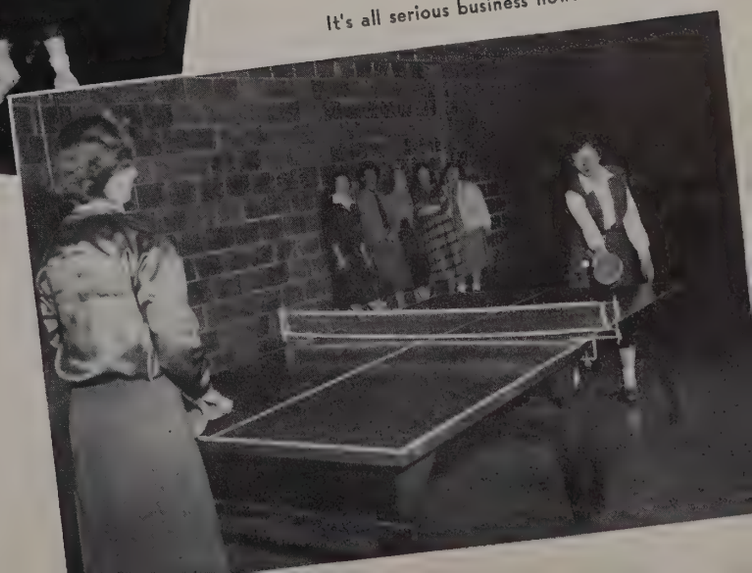

It's all serious business now!

The unposed picture at the freshman banquet

Absorbed that first speck of sun . . .

Memories of March

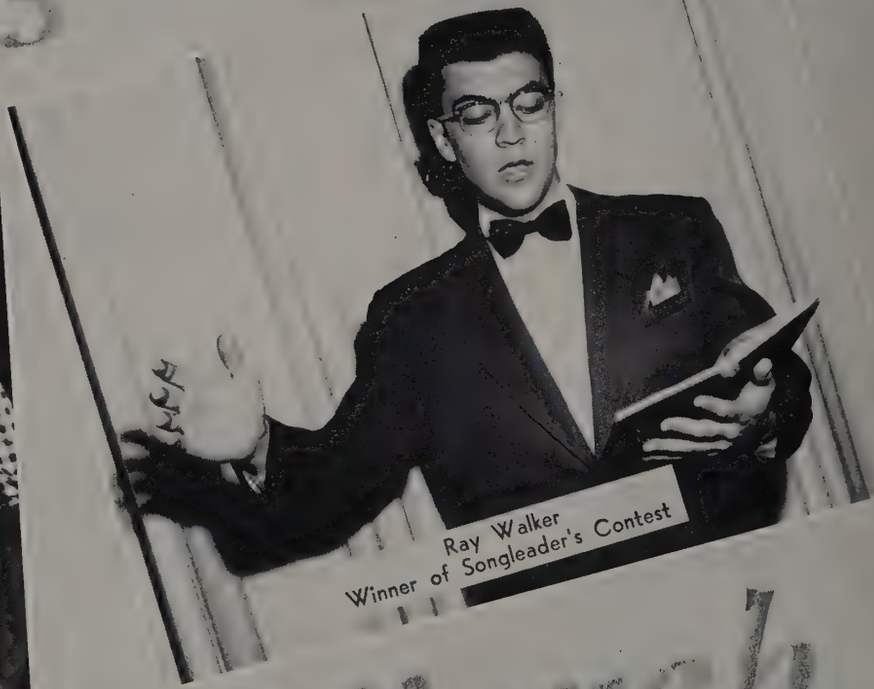

Ray Walker
Winner of Songleader's Contest

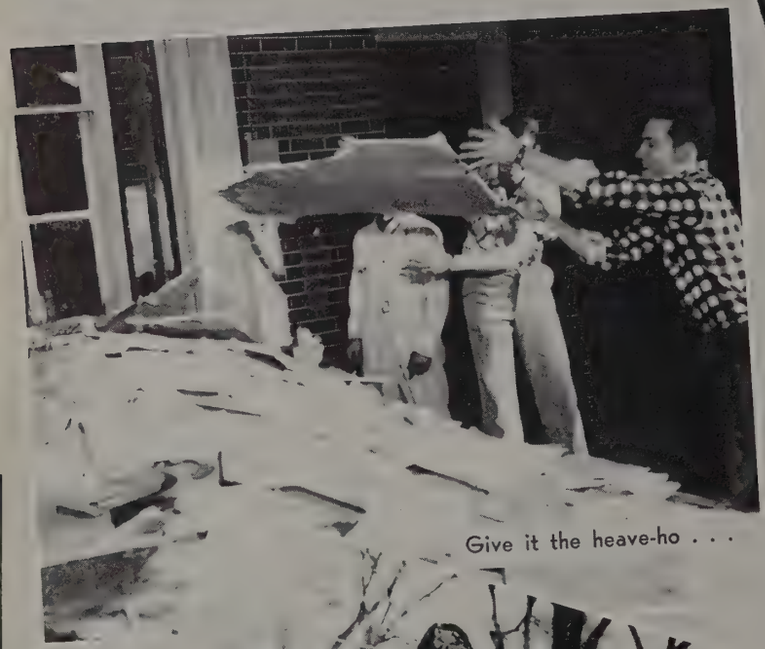

Give it the heave-ho . . .

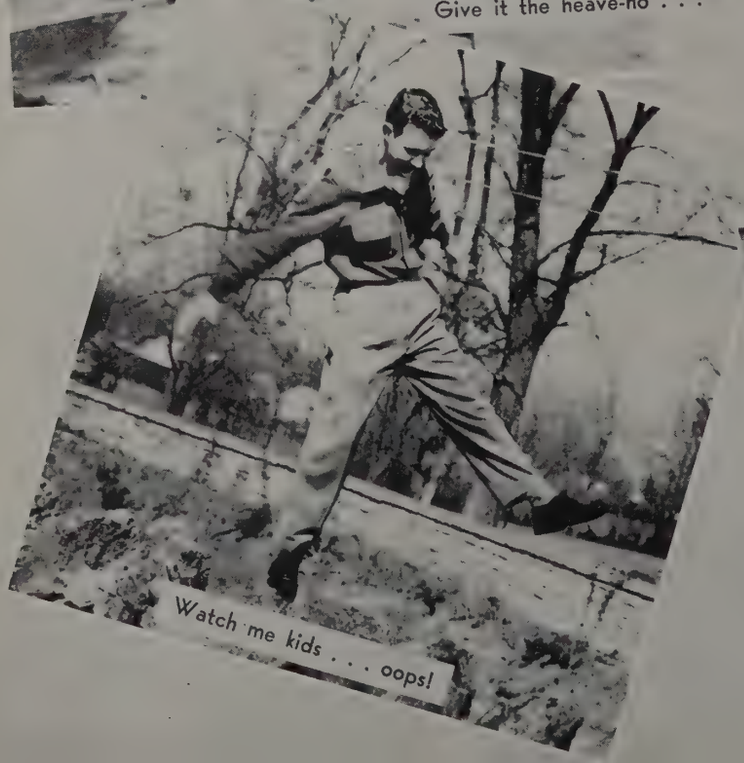

Watch me kids . . . oops!

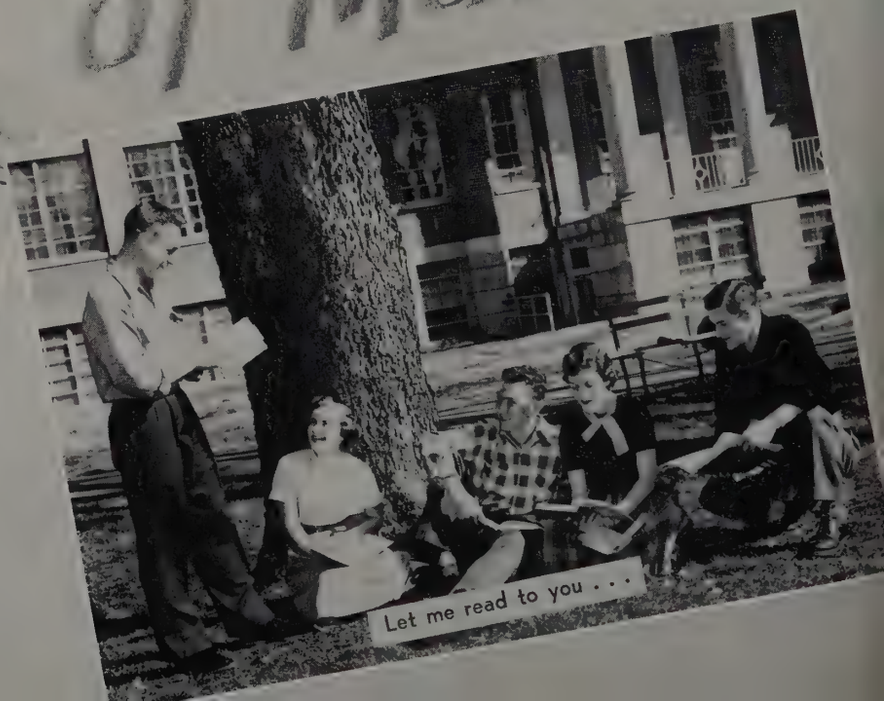

Let me read to you . . .

Honor Students

Valedictorian

NAOMI RUTH ANDERSON
2.95

Salutatorian

PATRICIA ANN LANDON
2.74

Richard Craig Tries the Hurdles

Damon Daniels on Pole Vault

Daniels and Hope Camp Take to the Road

New Track Team in Training

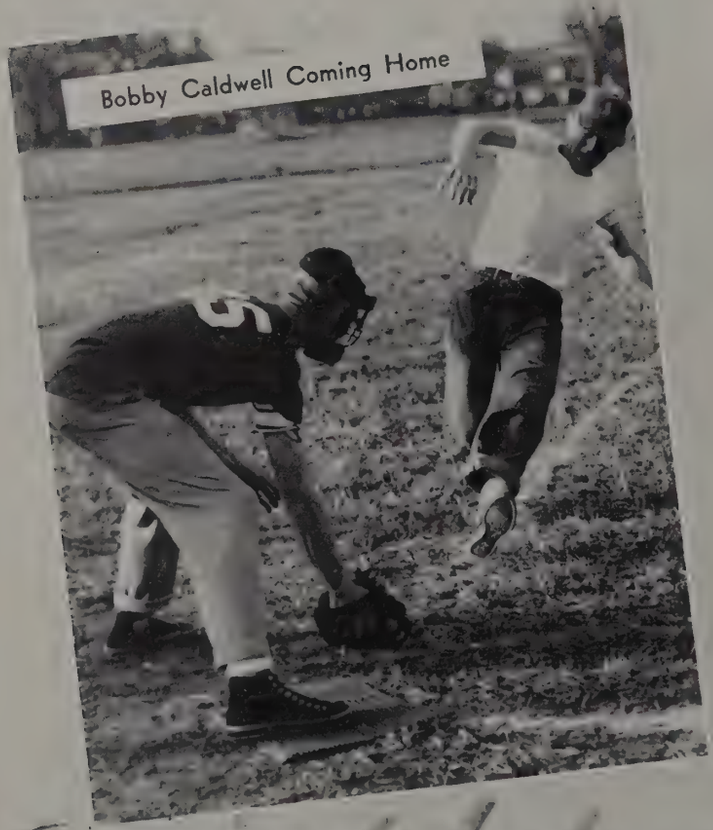

Bobby Caldwell Coming Home

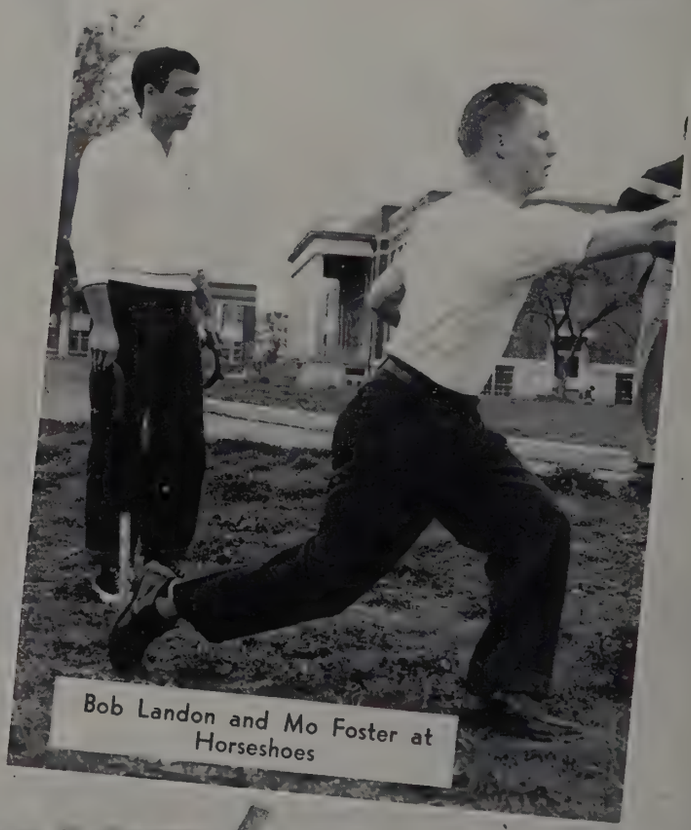

Bob Landon and Mo Foster at Horseshoes

Spring Intramural Sports

JENNINGS DAVIS
Coach

CHARLES HAILEY

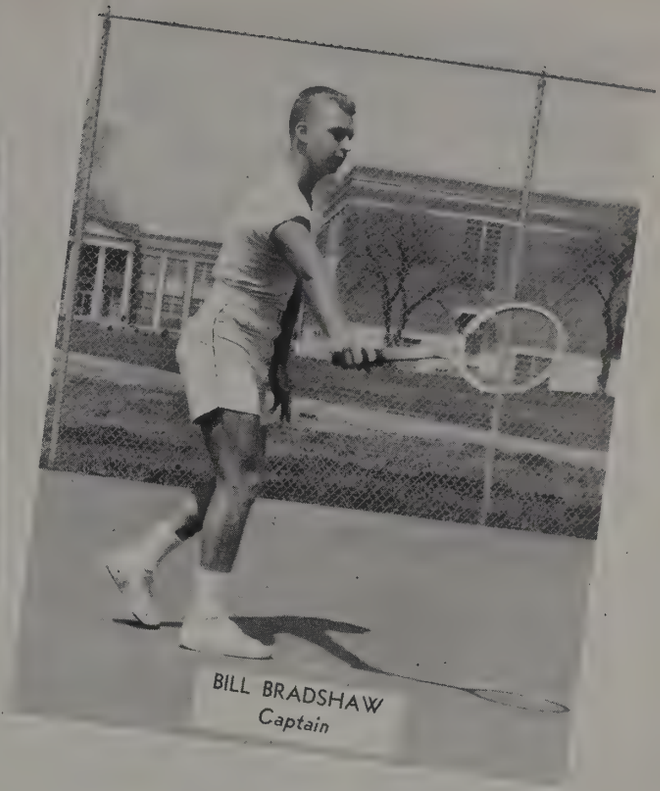

BILL BRADSHAW
Captain

DICK BATEY

Tennis Team

With five returning lettermen and a tougher schedule, the tennis squad is potentially our best in recent years.

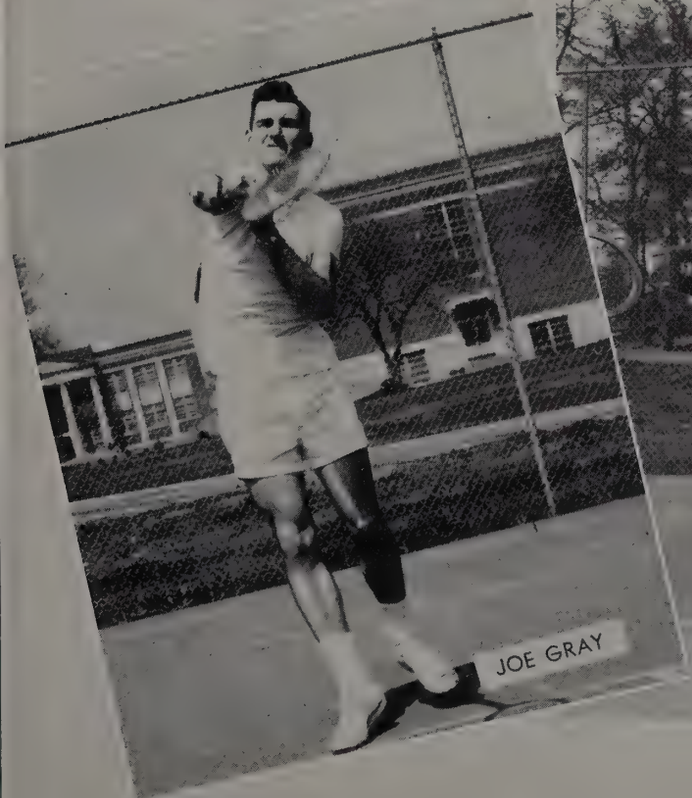

JOE GRAY

MORRIS DENTON

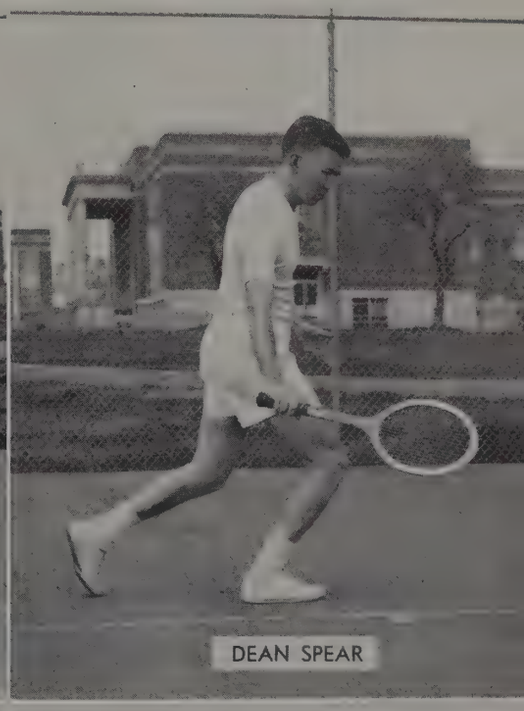

DEAN SPEAR

Seated: Ralph O'Neal, Evans Kelly. *First Row:* Coach Sherrill, Charles Newson, Ronnie Morrell, Roy Simms, Bill Long, James Smith, Audie Joe Johnson, Bill Parrott. *Second Row:* Don Brown, Ernest Neil, Jack Fuqua, Gary Colson, Carl Garmon, Russ Wingo, Wayne Wright, Eugene Cooke, John Hamblen.

BASEBALL

Ralph O'Neal, *Manager*
Elvis Sherrill, *Coach*
Evans Kelly, *Manager*

Western Division Champs and League runner-up in 1952—The 1953 Bisons, with ten returning lettermen, expect to take the VSAC in stride. Along with these ten are four promising Freshmen and one transfer Junior. Coach Sherrill expects a very successful season.

Schedule

April 6	Tennessee Tech	May 2	Tennessee Tech
April 8	Western Kentucky	May 5	Western Kentucky
April 11	Austin Peay	May 9	Murray State
April 14	Florence State	May 12	Middle Tennessee
April 15	Union University	May 14	Austin Peay
April 18	Union University	May 21	Play-off
April 21	Murray State	May 22	Play-off
April 24	Middle Tennessee State	May 22	Play-off
April 25	Florence State		

Catchers and Pitchers

Left to right: Russ Wingo (P); Carl Garmon (P); Gary Colson (P); Bill Long (C); Roy Simms (C).

Infield

Jack Fuqua (1b); "Red" Neil (ss); James Smith (3b); John Hamblen (2b).

Outfield

Gene Cooke (RF); Audie Joe Johnson (CF); Wayne Wright (LF).

DAVID LIPSCOMB COLLEGE
APRIL
MARCH

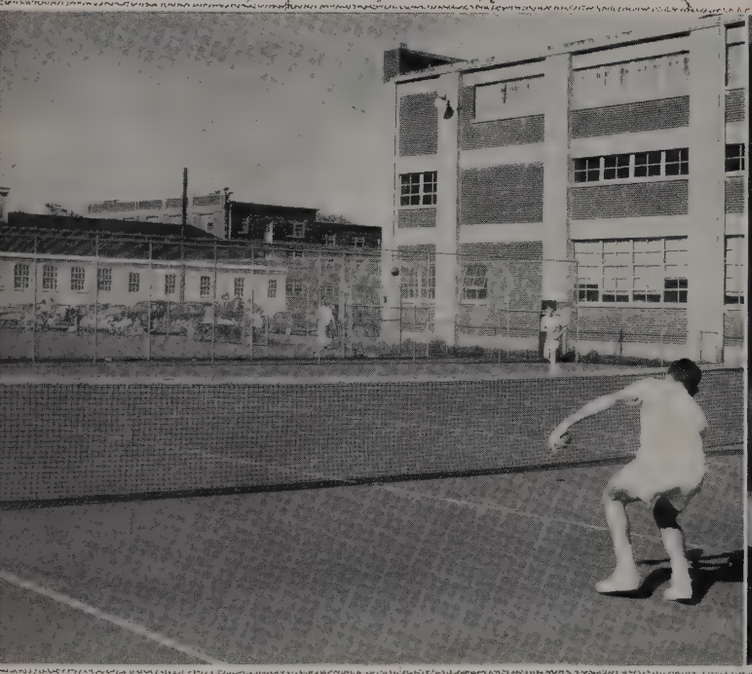

APRIL
FOOL
NO CLASS
TODAY

April

BISON
BISON

WHO'S WHO

WAYNE ESTES

VIRGINIA AUSTIN

GYNNATH FORD

In the Colleges and Universities of America

NEIL DUNCAN

CAROLINE JONES

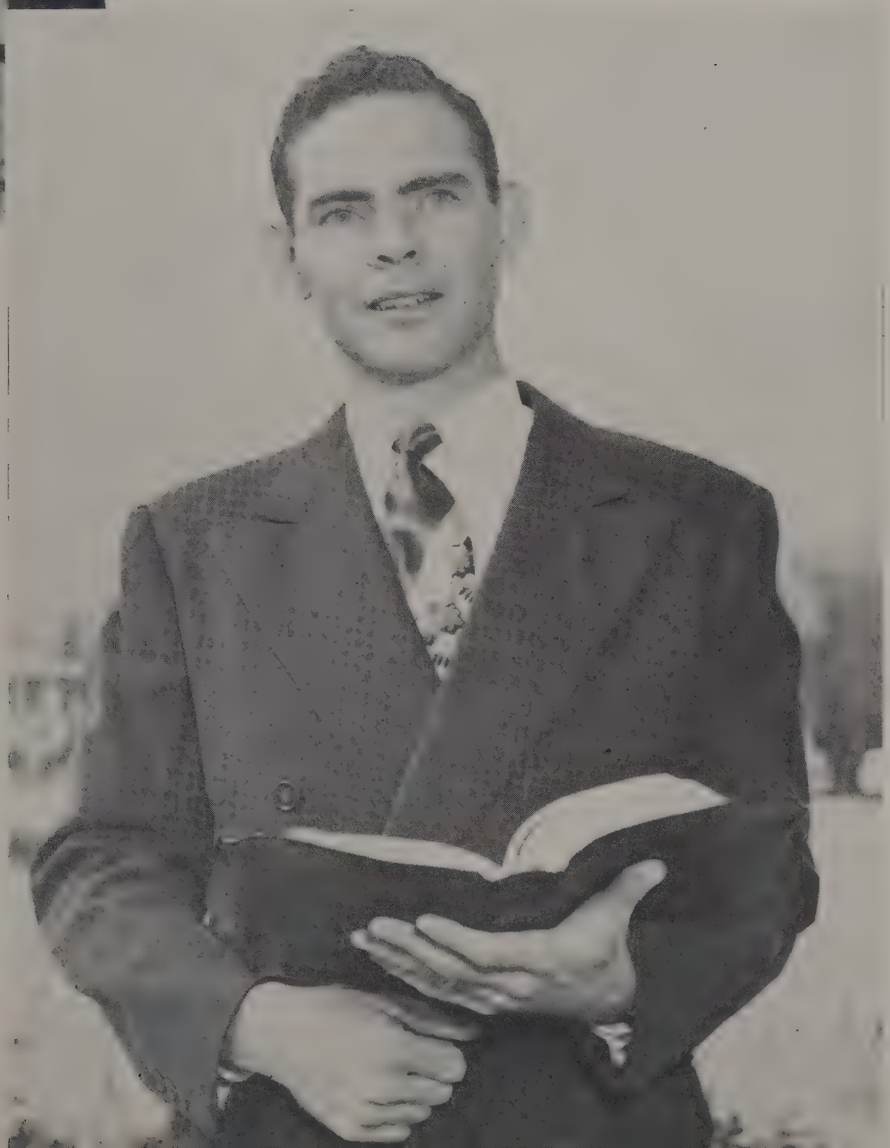

HARVEY FLOYD

WHO'S WHO

TOM TRIMBLE

CAROLYN BRANCH

GUY NERREN

In the Colleges and Universities of America

JOE GRAY

GENE ROBINSON

JOYCE HAMMONTREE

Religion in Life

Midweek Service Student Participation

Student Family Goes to Worship

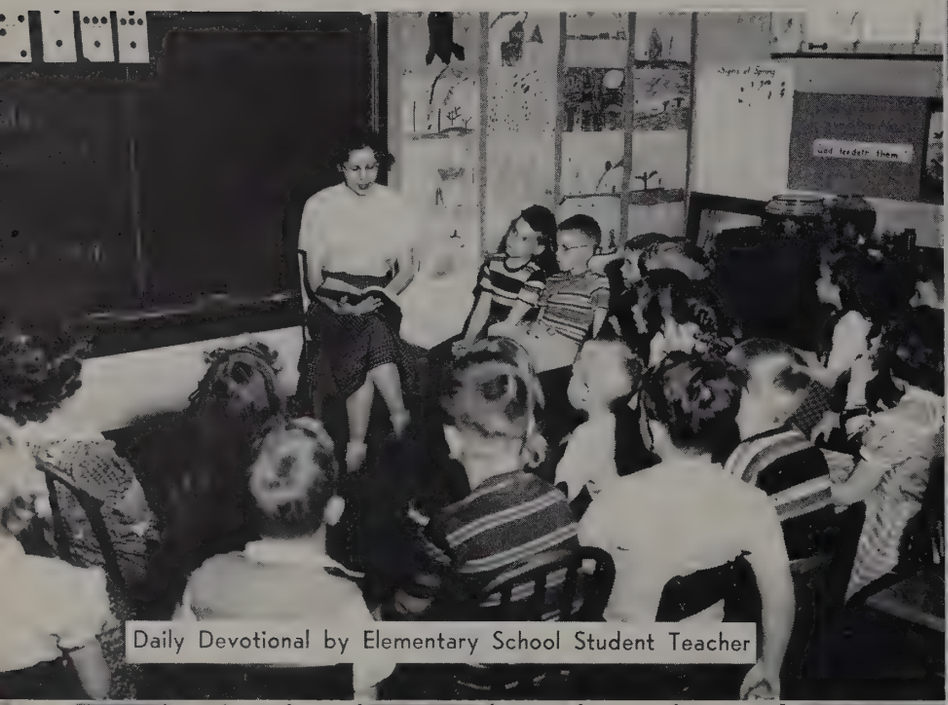

Daily Devotional by Elementary School Student Teacher

Daily Bible Class

Brother Roy Lanier Is the Speaker for the Spring Meeting

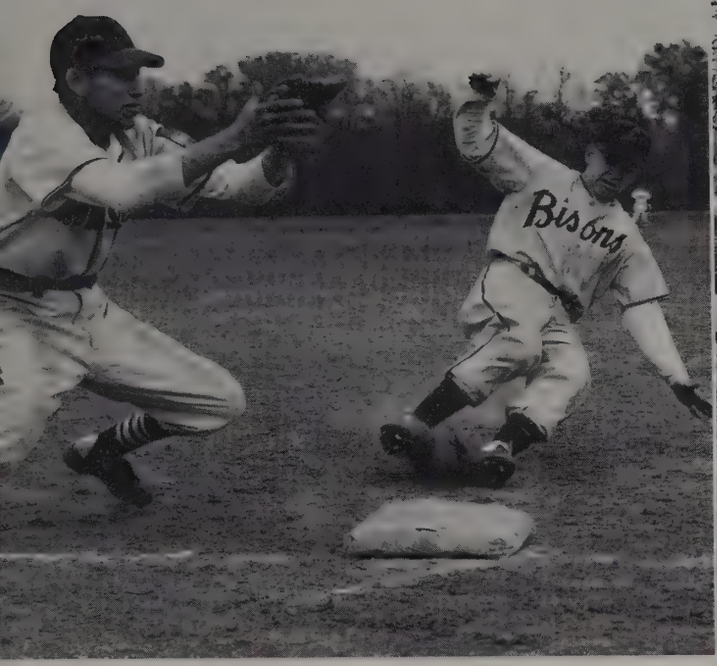

Parrott slides into home in practice game with Monsanto.

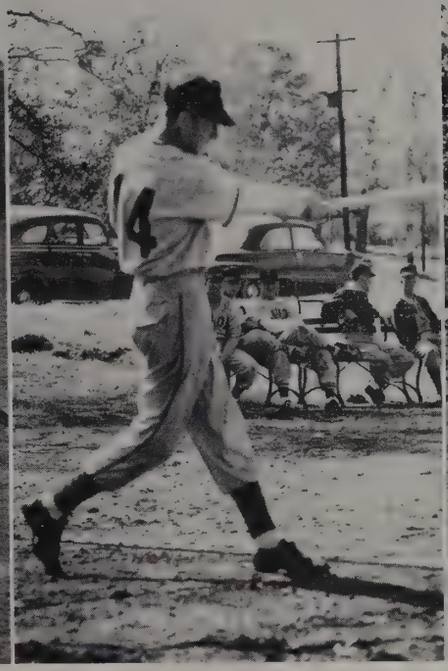

Red slugs one in 11 to 6 win over Western Kentucky.

Audie Joe comes home in home opener extra inning loss to Tennessee Tech.

VARSITY SPRING SPORTS

Bill Bradshaw, Lipscomb ace, is hard pushed to win his fourth straight match against Tennessee Tech.

Senior Joe Gray completes four years of tennis this year. Here he battles in an early season match.

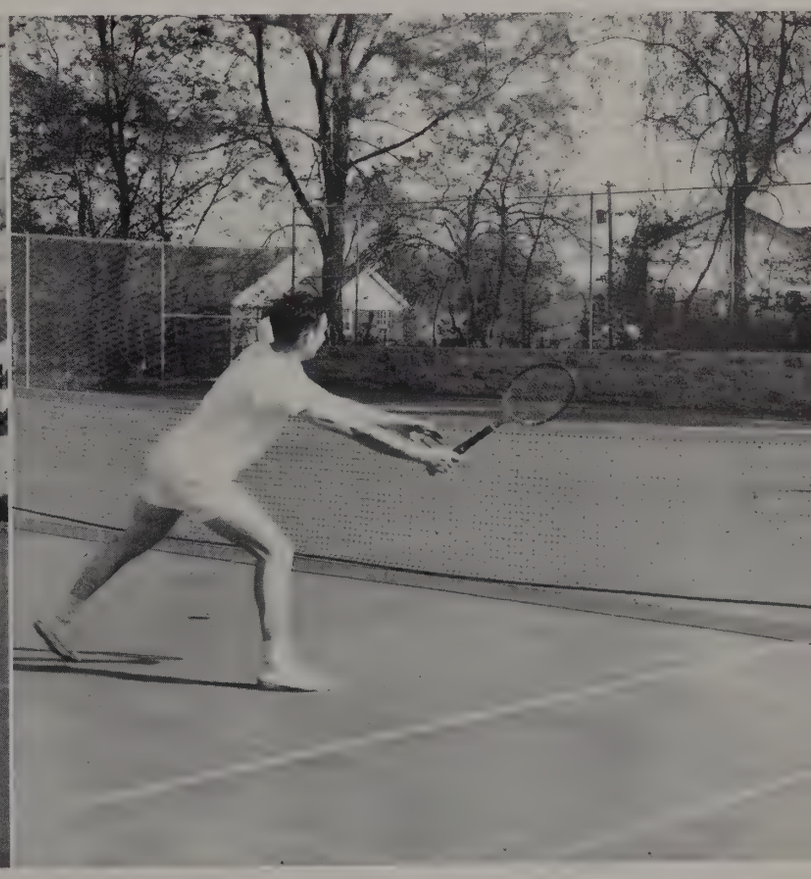

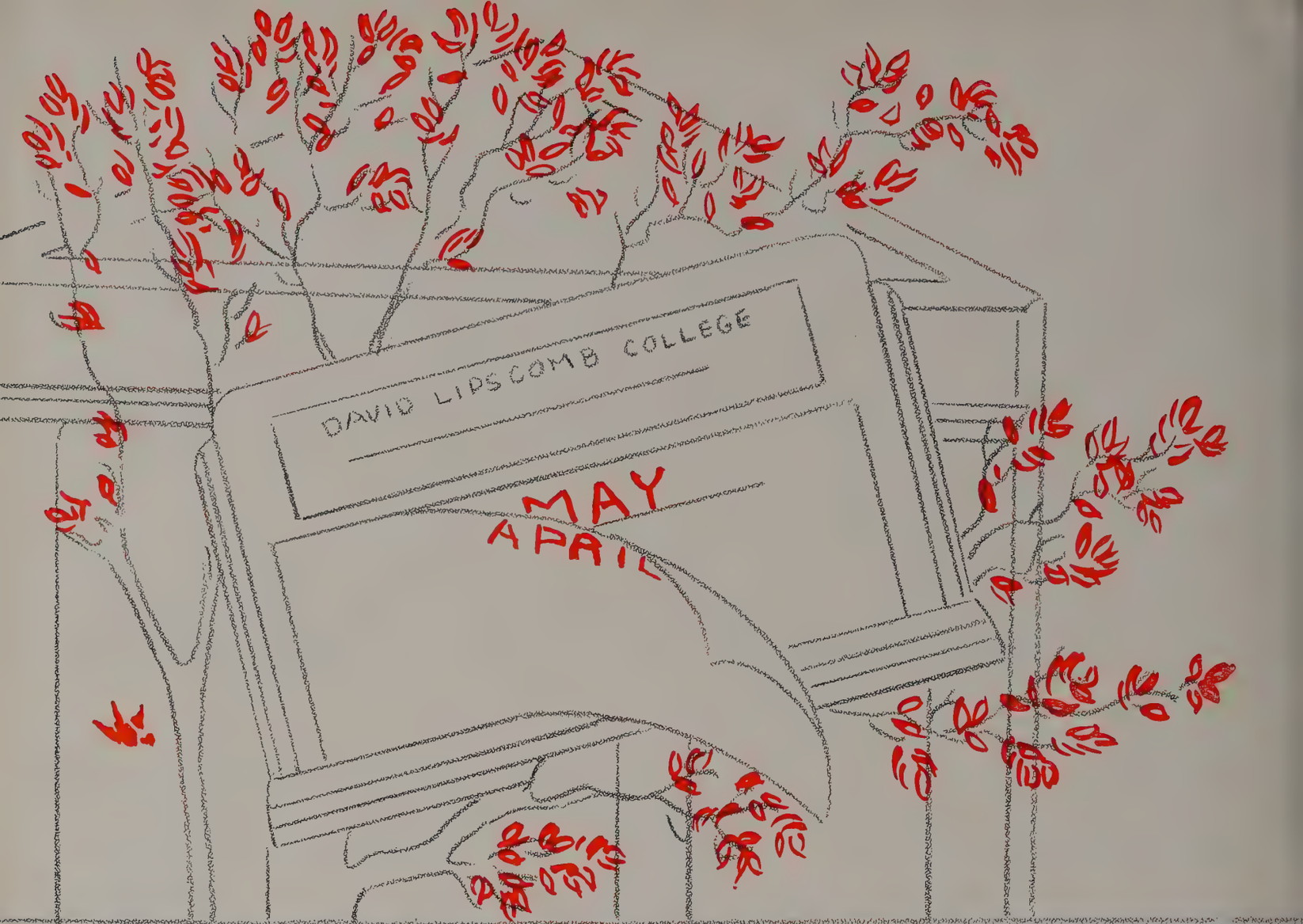

Ed Warren, Joyce Hammontree, John Hamblen, Virginia Anderson

Guy Norred, Marilyn Douglas, Gynnath Ford, Carolyn Branch

May

Emma Eller
May Queen

MERRIMENT OF MAY

April showers bring May flowers . . .

In the spring . . .

A young man's fancy . . .

LIPSCOMB ARTISTS

Richard Lyles and Joyce Hammontree serve punch to Miss Lee Firestone and Hal Holbrook at a reception following their appearance on a Lipscomb Artists Series program.

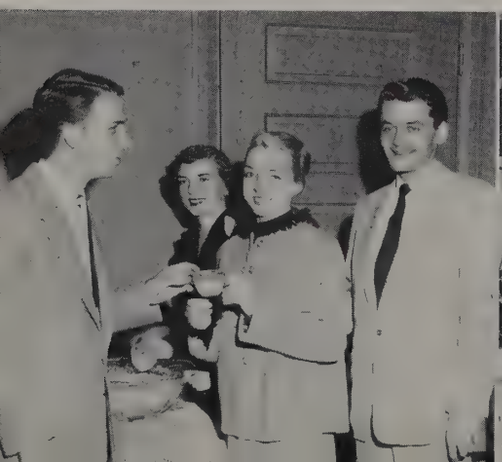

Louisville Manual High School Orchestra prepares for a concert in Alumni Auditorium.

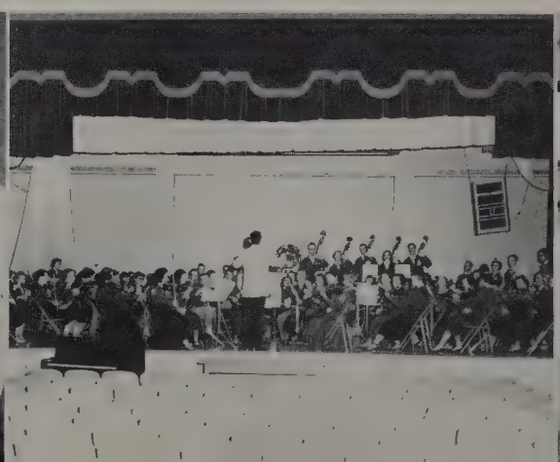

Proving that Lipscomb's Speech Department is one of the best are Norman Trevathan, Ted Kell, Robert McGowan, and Philip Morrison who rated "Superior" at the Southern Speech Tournament.

We Each have Our Interests

Tampering in class . . .

Or tampering out doors

I found a clover . . .

I've found the one

Most Intellectual
JEAN UPCHURCH
HARVEY FLOYD

Backlog

Most Athletic
ELLA DICKERSON
ERNEST NEIL

Most Popular
SHIRLEY FOLEY
JOE GRAY

Wittiest
NEIL DUNCAN
LADYE McNEESE

Favorites

Best Personality
VIRGINIA AUSTIN
TOM HOLLAND

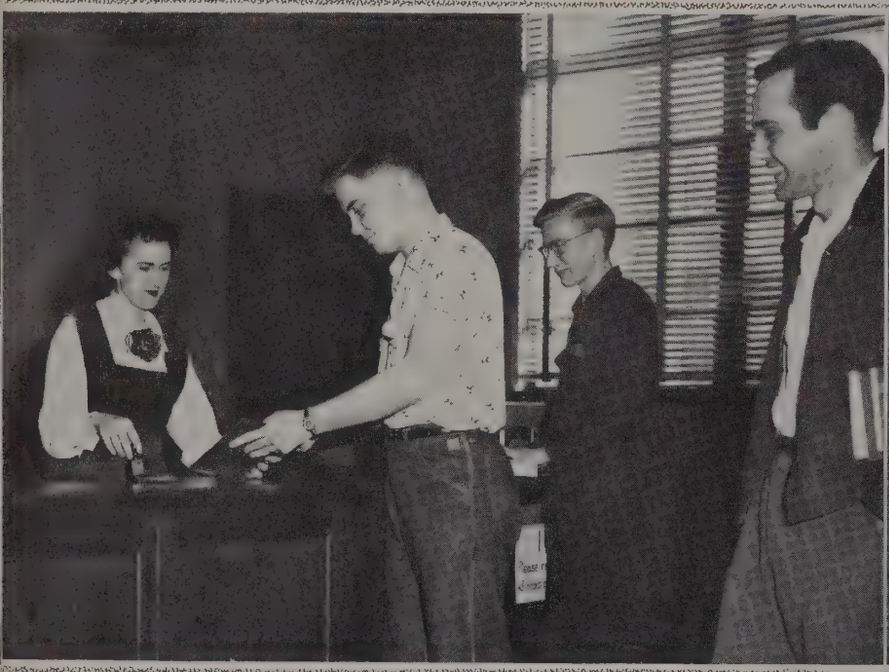

June

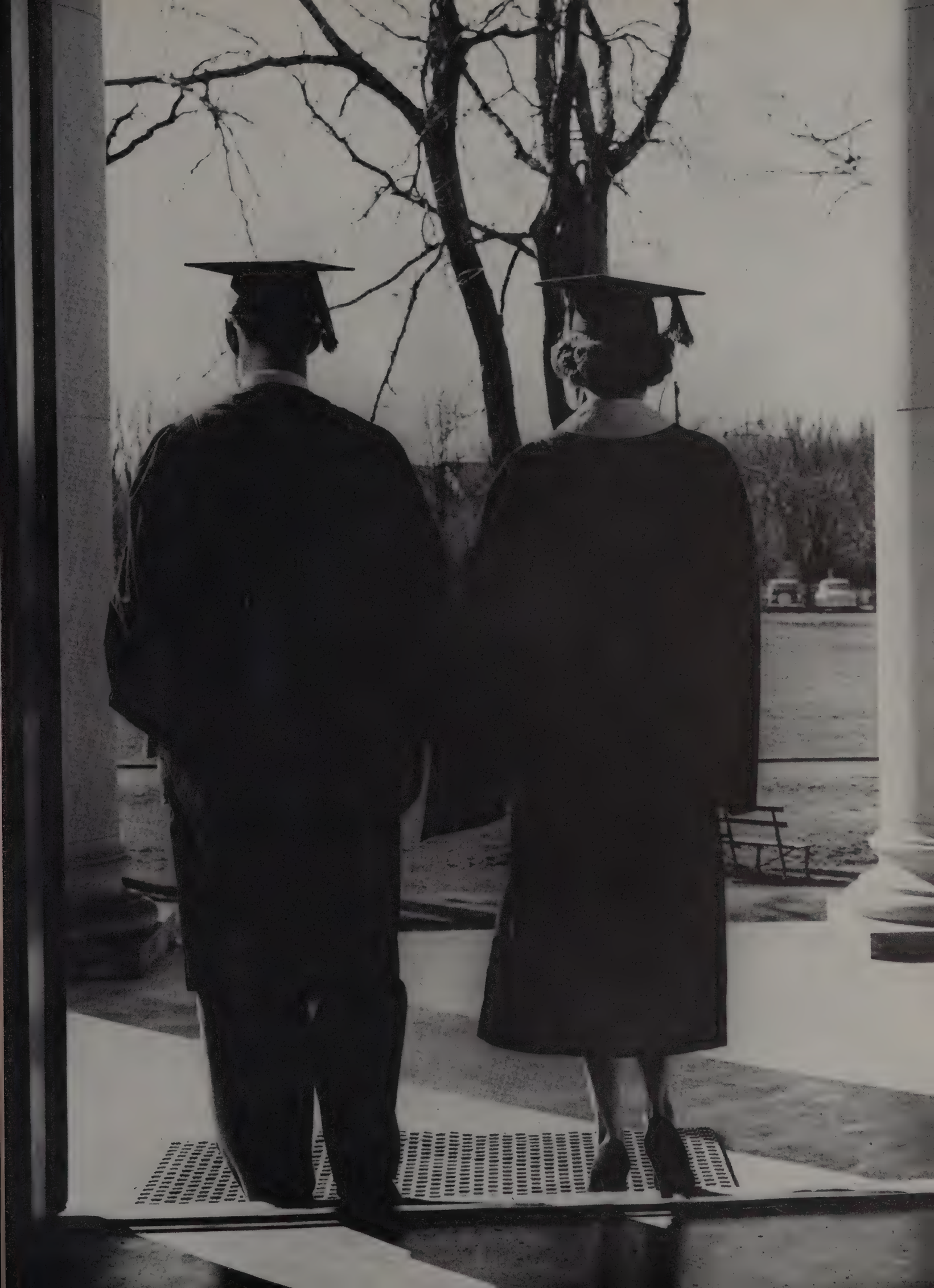

High School

"Rush Hour"

FACULTY

Mack Wayne Craig
Bible, Principal

John Rainey
Bible, History

Max Hamrick
Math, Bible

Eva McCanless
English, Shorthand, Bible

Jennings Davis, Jr.
Sociology, Bible, Physical Education

Bobbie Lee Gault
English, Bible

John Netterville
Science, Bible

Gladys Gooch
Spanish

Edward Neely Cullum
History, Bible

Mrs. Jordan Hall
Math, Latin, Bible

Mrs. Ruth Doran
English, Bible, Latin

Faye Brown
Home Economics

Mary Glenn Mason
Librarian

Eugene Boyce
Typing

Joy Gregory
Speech, Bible

Mrs. Evelyn McRae
Office Secretary

Audrey McGuire
Physical Education

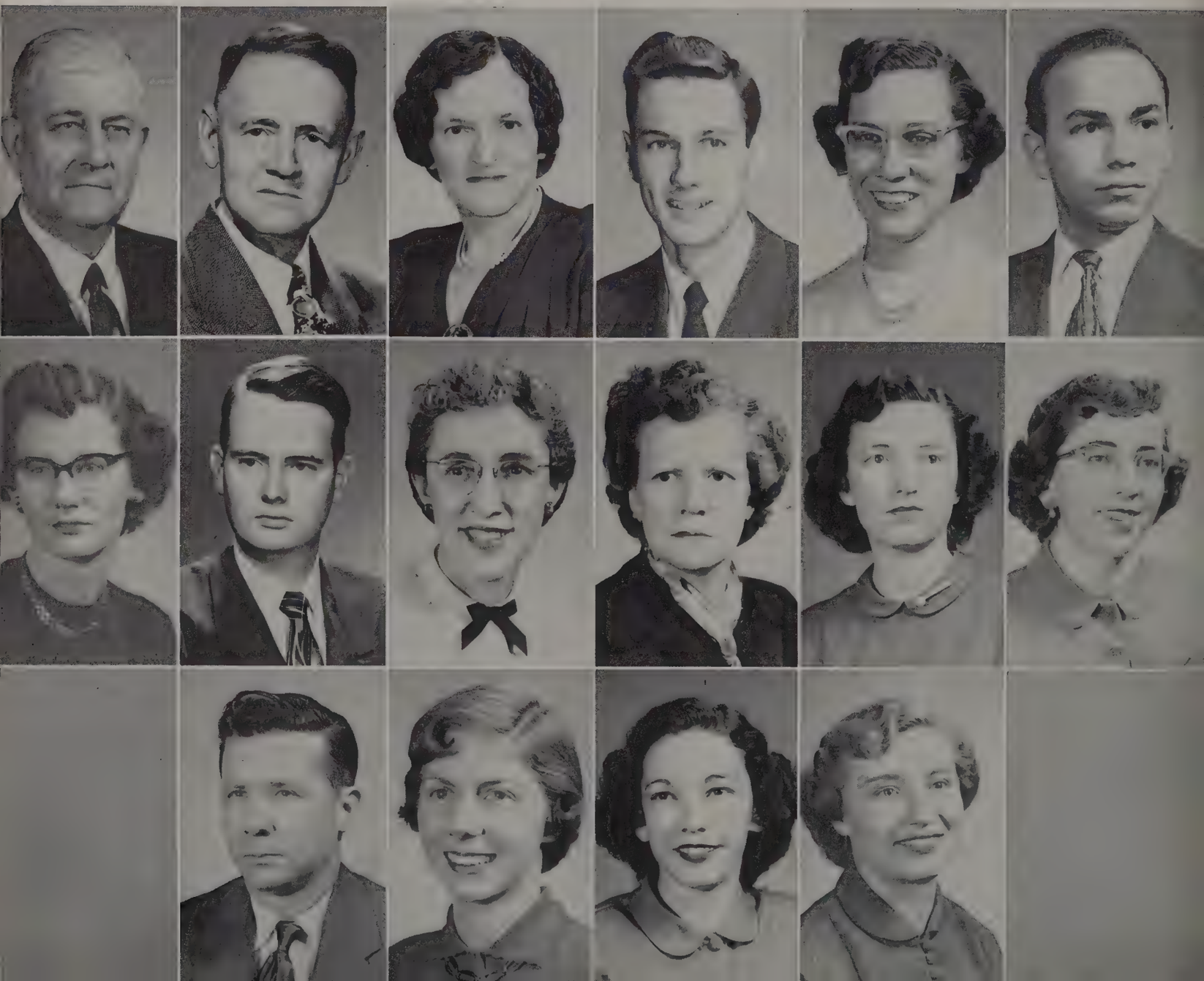

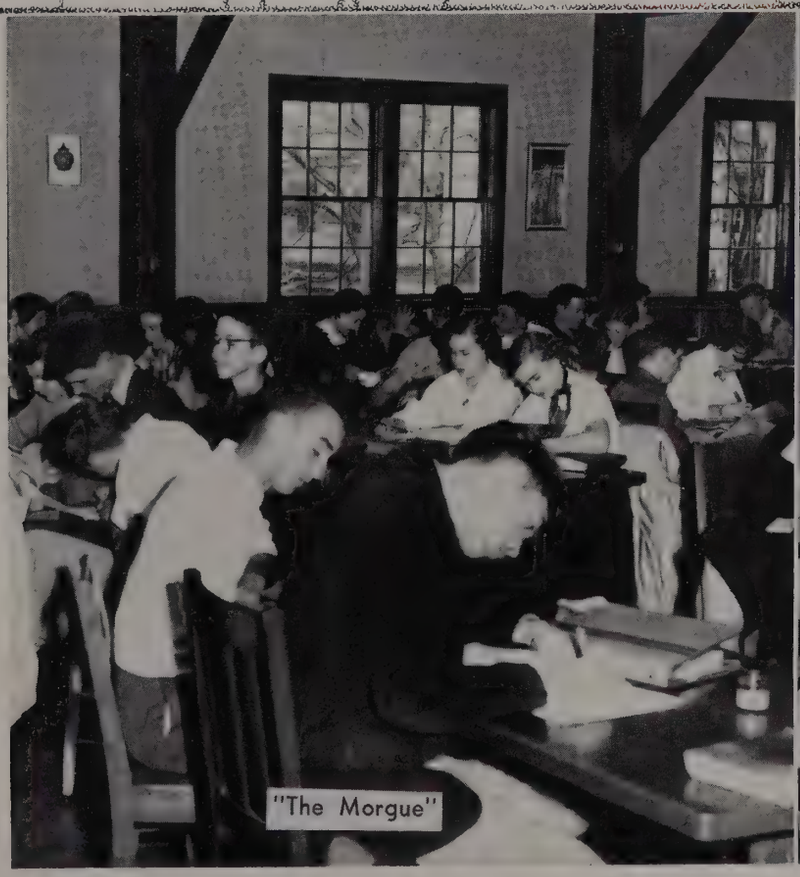
"The Morgue"

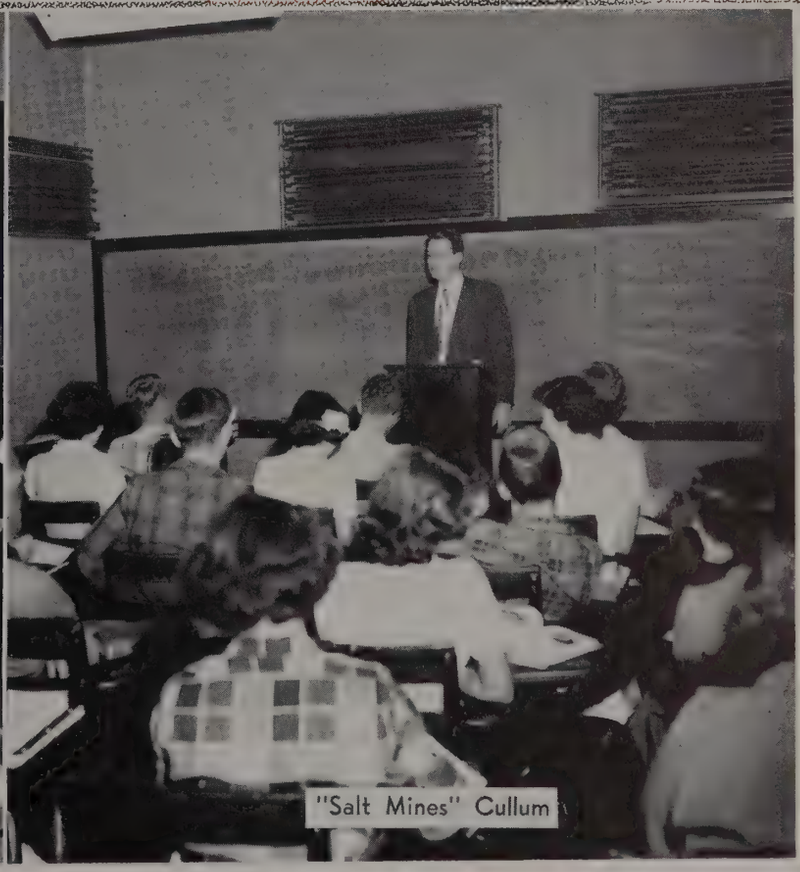
"Salt Mines" Cullum

Classes

SENIORS

Carolyn Alexander
Chorus, '52, '53; Home Ec. Club, '53; Senior Girls' Club, '53.

Joe Anderson
B-Team Manager, '52; Golf, '52, '53; Varsity Manager, '53; "M" Club, '52, '53; Student Board, '53; Bowling, '53; Football Intramurals, '52, '53; Junior Play, '52; Boarding Boys Representative, '53.

David Austin
Preacher and Song Leaders Class, '53.

Don Bailey

Melvin Barker
Band, '53.

Norma Baxter
Treasurer of Freshman Class, '50; Captain of Intramural, '50, '51, '52; Chorus, '51, '52, '53; *Pony Express*, '51; Secretary of Junior Class, '52; Treasurer Science Club, '52; Operetta, '52; Student Board, '52; Junior Play, '52; Junior Girls' Club, '52; Secretary Debate Club, '53; Home Ec. Club, '53; Senior Girls Club, '53; N. F. L., '53.

Ed Binkley
N. F. L., '53; Senior Play, '53; Bachelor of Ugliness, '53; Basketball, '51, '52, '53; Co-captain of varsity, '53; B-Team, '50; Junior Play, '52; "M" Club, '50, '51, '52, '53; Track Team, '53.

Nicky Boone
"M" Club, '51, '52, '53; Chorus, '51, '52, '53; President of Chorus, '53; B-Team, '51, '52; Varsity, '53; Quill and Scroll Club, '53; *Pony Express*, '51; Sports Editor of *Pony Express*, '52, '53; N. F. L., '53; Most Popular Boy, '53; Senior Play, '53; Junior Play, '52; Spirit of Lipscomb Finalist, '53; Golf, '52; Baseball, '51; Vice-President of Freshman Class, '50; Sergeant-at-Arms of Sophomore Class, '51; Sergeant-at-Arms of Junior Class, '52; Football Intramurals, '51, '52, '53; Basketball Intramurals, '50, '51, '52, '53; Bowling Team, '53; Softball Intramurals, '50; Civitan essay finalist, '53.

Bruce Buckner
Basketball Intramurals, '50, '51, '52, '53; "M" Club, '52, '53; Varsity, '52, '53; Co-captain of varsity, '53; Baseball, '52, '53; Bowling Team, '53; Football Intramurals, '52, '53; Softball Intramurals, '50.

Betty Ann Capps
Intramurals, '52, '53; Junior Girls' Club, '52; Senior Girls' Club, '53.

Kenneth Carter
Boy Day Student Representative, '53.

Mary Lou Carter
Chorus, '51, '52, '53; Intramurals, '50, '51, '52, '53; Tennis, '53; N. F. L., '52, '53; Junior Girls' Club, '52; Senior Girls' Club, '53; Junior Play, '52; Senior Play, '53; N. F. L. Play, '52; Quill and Scroll Club, '53; President of Home Ec. Club, '53; Business Manager of Backlog, '52; Honor Roll, '53; Associate Editor of *Pony Express*, '52; Editor-in-Chief, '53; Spirit of Lipscomb finalist, '53; Civitan essay finalist, '53; Student Council, '53; May Day Court, '53; Miss Lipscomb, '53.

Smitty Carter
"M" Club, '51, '52, '53; President of "M" Club, '53; B-Team, '51, '52; Varsity, '53; Bowling, '53; Football Intramural, '51, '52, '53; Basketball Intramural, '50, '51, '52, 53; Softball Intramural, 50.

Joan Caruthers
Chorus, '53; Backlog Staff, '53; Library Club, '53; Senior Play, '53; Junior Girls' Club, '52; Senior Girls Club, '53.

June Champion
Science Club, '51, '52; Home Ec. Club, '50, '51; Chorus, '52, '53; Junior Girls' Club, '52; Senior Girls' Club, '53.

Bob Claxton
Junior Play, '52; Golf Team, '52, '53; Varsity Basketball, '53; "M" Club, '53; Bowling Team, '53; Track Team, '53; Football Intramurals, '52, '53; Basketball Intramurals, '52, '53; Most Athletic Boy, '53.

Marlin Connelly
President Freshman Class, '50; Student Board, '50, '53; Chorus, '51, '52, '53; Sergeant-at-Arms of Chorus, '53; N. F. L., '52, '53; President N. F. L., '53; Debate Team, '52, '53; President Debate Club, '53, Delegate S. S. C., '52, '53; Quill and Scroll Vice-President, '53 "M" Club, '52, '53; Preacher's Club, '53; Honor Roll, '50, '52, '53; *Pony Express* Staff, '52, '53; Backlog Staff, '52, '53; Editor of Backlog, '53; Junior Play, '52; Operetta, '52; Senior Play, '53; One Act Plays, '53; Winner of Civitan Essay, '53; Winner of Spirit of Lipscomb Essay, '53; May Day Court, '53; Basketball Intramurals, '50, '51, '52, '53; Football Intramurals, '50, '51, '52, '53; B-Team Basketball, '51; Varsity Basketball, '52, '53; Track Team, '53; Best All-Round Boy, '53.

Billy Joe Coonradt
President of Class, '51, '52, '53; B-Team Basketball, '52; Baseball, '53; "M" Club, '52, '53; Student Board, '51, '52, '53.

SENIORS

Gladys Cowley
Honor Roll, '50, '51, '52, '53; Junior Girls' Club, '52; Senior Girls' Club, '53; Home Ec. Club, '52, '53; Chorus, '53; Intramurals, '52.

Diana Cravens
Vice-President of Junior Girls' Club, '52; Treasurer of Senior Girls' Club, '53.

Susan Dodd
Band, '51; Intramurals, '51, '52, '53; Library Club, '53; Senior Girls' Club, '53; Senior Play, '53; Girls' Tennis Team, '53; Science Club, '53.

Nancy Douglass
Class treasurer, '53; Wittiest Girl, '53; Library Club, '53; Junior Play, '52; Intramural Basketball, '50.

Jane Dunn
Homecoming Attendant, '50; Class Secretary, '50; Intramural Basketball, '50, '51, '52, '53; Cheerleader, '51, '52, '53; Chorus, '51, '52, '53; *Pony Express* Staff, '51, '53; Editor-in-Chief of *Pony Express*, '52; Office Staff, '50; Student Board, '52; S. A. S. C. Delegate, '52; One-Act Plays, '52; Junior Play, '52; Senior Play, '53; Backlog Staff, '53; Secretary of Quill and Scroll Club, '53; Social Chairman of Home Ec. Club, '53; Senior Girls' Club, '53; N. F. L., '53; "M" Club, '53; Girls' Tennis Team, '53; Honor Roll, '53; May Day Court, '53; Spirit of Lipscomb Finalist, '53; Best All-Round Girl, '53; D.A.R. Medalist, '53.

Anne Eaton
Intramural Basketball, '50, '53; Home Ec. Club, '51; Junior Girls' Club, '52; N. F. L., '52, '53; Senior Girls' Club, '53.

Jewel Evans
Intramurals, '51, '53; Junior Girls' Club, '52; *Pony Express* Staff, '52, '53; Quill and Scroll Club, '53; Home Ec. Club, '53; N. F. L., '53; Junior Play, '52; Chorus, '52; Senior Girls' Club, '53; Spirit of Lipscomb Finalist, '53.

Elaine Foren
Junior Play, '52; Junior Girls' Club, '52; Science Club, '52; Wittiest Girl, '52; Senior Girls' Club, '53; Treasurer of Home Ec. Club, '53; Vice-President of Library Club, '53; Chorous, '53; Honor Roll, '52, '53; Senior Play, '53.

Shirley Fort
Secretary of Junior Girls' Club, '52; Junior Play, '52; Science Club, '52; Intramurals, '52; Treasurer of N. F. L., '53; Vice-President Home Ec. Club, '53; Secretary of Senior Girls' Club, '53; Student Board, '53; Backlog Staff, '53; Library Club, '53; Spirit of Lipscomb Essay Finalist, '53; Homecoming Queen, '53.

Jackie Golden
Junior Girls' Club, '52; Home Ec. Club, '52; One-Act Plays, '52; Senior Girls' Club, '53; Chorus, '53.

Beverly Green
Sergeant-at-Arms of Junior Girls' Club, '52; Band, Secretary, '52; President of Home Ec. Club, '52; Science Club, '52; Attendant to Homecoming Queen, '52; Intramurals, '52; Junior Play, '52; President of Senior Girls' Club, '53; Backlog Staff, '53; Spirit of Lipscomb Essay Finalist, '53; Library Club, '53; Honor Roll, '53; Senior Play, '53.

Dorothy Green

Jerry Henderson
Pony Express Staff, '51; N. F. L., '51, '52, '53; Vice-President of N. F. L., '52; Operetta, '52; Chorus, '52, '53; Junior Play, '52; Senior Play, '53; Backlog Staff-Assistant Business Manager, '53; Spirit of Lipscomb finalist, '53; President of Student Body, '53; Vice-President of Inter-high Council, '53; President of Student Board, '53; Chairman of "Youth On Parade" Inter-high Program, '53; Escort to Homecoming Queen, '53.

Burton Hewitt

Don Hinson
Science Club, '52; Junior Play, '52; Photography Club President, '53; Chorus, '52; Basketball Intramurals, '52, '53.

John Hixon

Joan Hodge
Attendant to Homecoming Queen, Vice-President of Home Ec. Club, '51; President of Junior Girls' Club, Vice-President of Junior Class, Cheerleader, Science Club, Chorus, Intramural Basketball, Junior Play Cast, '52; Captain of Cheerleaders; Girls' Day Student Representative; Typist for *Pony Express;* Home Ec. Club; Most Popular Girl; Senior Girls' Club; Chorus; "M" Club; Make-up—Senior Play.

Lewis Hurt

SENIORS

Marjorie Jenkins

Senior Girls' Club '53.

Jimmy Lenoir

Randall Little

Intramurals, '50, '51, '52, '53; Secretary Home Ec. Club, '51; *Pony Express* Staff, '52, '53; Senior Girls' Club, '53; President Library Club, '53; "M" Club, '53; Cheerleader '53; Chorus, '53; N. F. L., '53; Junior Girls' Club, '52; Quill and Scroll Club, '53.

Doyle Menees

Ladye Claire Mitchell

Intramural Basketball, '50, '51, '52, '53; Softball, '52; Home Ec. Club, '52, '53; Junior Girls' Club, '52; Sergeant-at-arms of Senior Girls' Club, '53; Chorus, '52, '53; Senior Play, '53; Most Athletic Girl, '53; Spirit of Lipscomb Essay Finalist, '53; Honor Roll, '53.

Billy Potter

Tumbling Team, '50; B-Team Basketball, '50, '51, '52; Vice-President of Class, '51; Treasurer of Class, '52; "M" Club, '51, '52, '53; Sergeant-at-Arms, '52, '53; N. F. L., '51, '52, '53; Sergeant-at-Arms, '53; Chorus, '51, '52, '53; Junior Play, '52; Senior Play, '53; Intramurals, '50, '51, '52, '53; *Pony Express* Staff, '50, '51; Debate Club, '53.

Juanita Price

Science Club, '52; Intramurals, '52, '53; Junior Girls' Club, '52; Senior Girls' Club, '52; Senior Play, '53; *Pony Express* Staff, '53; Library Club, '53; Junior Play, '52; Chorus, '53.

Tant Priestley

Science Club, '52; Vice-President Science Club, '53.

Billy Pyburn

Sergeant-at-Arms of Class, '53.

Andrea Rogers

Treasurer of Junior Girls' Club, '52; Junior Play, '52; BACKLOG Staff, '52; Business Manager of BACKLOG, '53; Chorus and Accompanyist of Chorus, '53; Senior Play, '53; Senior Girls' Club, '53; Executive Committee of Quill and Scroll Club, '53; Library Club, '53; Student Board, '53; Editor of Handbook, '53; Most Intellectual Girl, '53; Honor Roll, '50, '51, '52; Civitan Finalist, '53.

Mary Carol Rucker

Class Treasurer, '51; Intramurals, '51; Junior Play, '52; Junior Girls' Club, '52; Chorus, '52, '53; One-Act Plays, '52; Senior Play, '53; N. F. L., '53; Senior Girls' Club, '53; BACKLOG Staff, '53; Treasurer of Chorus, '53; Honor Roll, '53.

Bob Scruggs

Chorus, '52; Science Club, '51; Operetta, '52; BACKLOG, Associate Editor, '52, '53; *Pony Express,* '52.

Margaret Sims

Junior Play, '52; Junior Girls' Club, '52; Chorus, '52, '53; Intramurals, '52, '53; Senior Play Production Staff, '53; Secretary of Student Body, '53; Cheerleader, '53; "M" Club, '53; Senior Girls' Club, '53; Secretary of Student Board, '53; Honor Roll, '53.

Philip Slate

Sergeant-at-Arms, '50; Baseball, '52, '53; Basketball, '53; Vice-President, N. F. L., '52, '53; Debate Club, '53; "M" Club, '53; Boys Day Student Representative, '53; Student Board, '53; Finalist Civitan Essay, '53; Civitan Medalist, '53; Vice-President Senior Class, '53; Honor Roll, '53.

Jean Smith

Chorus, '52; Junior Girls' Club, '52; Intramurals, '52, '53; Senior Girls' Club, '53; *Pony Express,* '53.

George Edward Spain

Golf Team, '52; Wittiest Boy, '53; Senior Play, '53; "M" Club, Vice-President, '53; Sergeant-at-Arms, '50; Football Intramurals, '53.

Mary Cornelia Sparkman

N. F. L., '50, '51, '52, '53; Secretary, '53; Chorus, '52, '53; Junior Girls' Club, '52; Quill and Scroll Honor Society, '53; *Pony Express* Staff, '52, '53; Junior Play, '52; Senior Play, '53; Honor Roll, '53

Mary Swan

Intramurals, '50, '51, '52, '53; Vice-President Home Ec. Club, '51; Junior Girls' Club, '52; Vice-President, Senior Girls' Club, '53; Library Club, '53; Chorus, '53.

Peggy Thrower

Junior Girls' Club, '51, '52; Home Ec. Club, '51, '52; Intramurals, '52, '53; Senior Girls' Club, '52, '53; Chorus, '52, '53; Secretary of Senior Class, '52, '53; Student Board, '52, '53; Junior Play, '52; Senior Play, '53; Softball Intramural, '52.

Jo Tucker

Intramurals, '50, '51, '52, '53; Junior Girls' Club, '52; Senior Girls' Club, '53; Science Club, '52; Secretary Science Club, '53; Home Ec. Club, '53; Operetta, '52; Tennis Team, '53; Production Staff, Junior Play, '52; Senior Play, '53.

Mary Lois Waller

Home Ec. Club, '51, '53; Junior Girls' Club, '52; Intramurals, '50, '51, '52, '53; Secretary Chorus, '53; Senior Attendant to Homecoming, '53; Junior Play, '52; Production, Senior Play, '53.

Roger Welty

Joyce West

Home Economics Club, '53; Senior Girls' Club, '53; Intramurals, '53.

Sandra Wisdom

Raleigh Woodall

JUNIORS

First Row:
Gladys Aiden
Martha Alexander
Jane Alsup
Jeannette Arnold
Gene Baker
James Bates
Bob Batey

Second Row:
Katherine Belios
Leon Boucher
Barbara Bradford
Harvey Braden
Jo Ann Brandon
Caryol Branson
Shirley Brown

Third Row:
Jimmy Burnette
Zane Burns
Bobby Burton
Sally Cain
Joe Childress
Jimmy Claxton
Betty Coble

Fourth Row:
Jim Cooper
Anne Cravens
Mary Lynn Cunningham
Mary Ruth Faust
Tom Fender
Patsy Getely
Shirley Gay

Fifth Row:
Anne Hogin
Ronnie Hogue
Johnny Jenkins
Delores Jones
Nancy Jordan
Sue Kerr
Betty Ketner

JUNIORS

First Row:
Denny Loyd
Pete Manning
Betsy Martin
Kenneth McDaniel
Norma McWhirter
Anne Miller
Don Montgomery

Second Row:
Dorothy Moody
Glenda Nash
Doris Nelson
Dorothy Newman
Bob Phillips
Esther Richardson
Paul Roark

Third Row:
Carolyn Rogers
Georgia Roberts
Myrna Roper
Dorothy Shinkle
Emily Simpson
Jean Smith
Jenny Smith

Fourth Row:
Sara Jo Stone
C. V. Tibbs
James Vandiver
Albert Watts

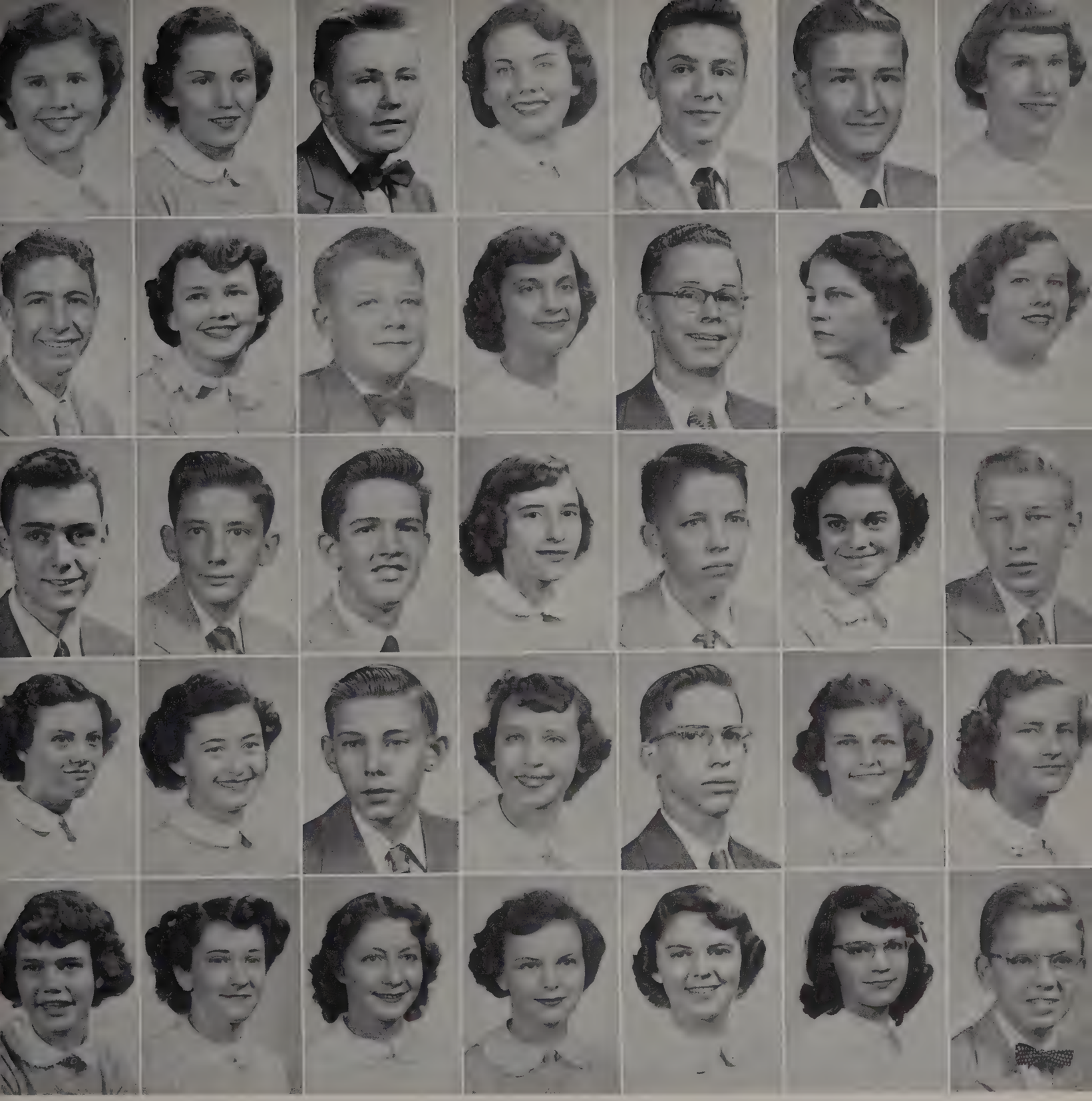

First Row:
Katherine Adams
Nancy Aiken
Paige Baird
Margie Boone
Robert Brooks
Clifton Brown
Martha Brown

Second Row:
Sherman Brown
Wanda Bryant
Dickie Buchanan
Joyce Burkhalter
Chester Burns
Joyce Bush
Barbara Castleman

Third Row:
Jack Cavander
Jerry Choate
John Clack
Ruth Claud
Larry Connelly
Barbara Cottle
Billy Corlew

Fourth Row:
Dora Cundall
Betty Jo Deaton
George Dillingham
Mary Dobson
Billy Dorris
Annette Edmondson
Beverly Erranton

Fifth Row:
Peggy Eubank
Lady Frank Ezell
Billie Fowlkes
Dona Ford
Camille Foster
Lynne Fulgham
John Golden

SOPHOMORES

First Row:
Betty Goodman
Barbara Green
Anna Hackney
B. J. Hall
Aubrey Hooper
Dot Horn
Joe Huggins

Second Row:
Wendell Jeanette
Gene Johnson
Glenda Johnson
Mary Virginia Jones
Keith Kennard
Buford Kimbrough
Beverly Malone

Third Row:
Harold Martin
Billy McConnell
John Allen McDonald
Pat Minton
Barbara Mosley
Betty Jane Neal
Betty Nelson

Fourth Row:
Peggy Ormes
Carol Osborne
Jane Patton
Rebecca Perry
George Peterson
Carolyn Pewitt
Linda Potter

Fifth Row:
Sara Pyland
Betty Rayburn
Deese Richter
Kay Sharp
Carolyn Shreeve
Joe Sills
Faye Simmons

SOPHOMORES

First Row:

Sammy Steele
Amanda Talley
Earl Talley
Donnie Tatum
Sara Taylor
Gwen Thurman
John Vaughn

Second Row:

Norn Jean Vaughn
Loretta Walker
Evelyn Wallace
Betty Weaver
Mary Dee Williams
Joanne Zellner

FRESHMEN

First Row:
Barbara Bailey
Jerry Baxter
Anne Black
Shirley Blanton
Monette Bryant
Billy Cameron

Second Row:
Jim Carothers
Nancy Carter
Norma Gayle Castleman
Donna Dabney
Randall Davidson
Tommy Dorris

Third Row:
Robin Elder
Linda Eubank
Dickie Ezell
Martha Fish
Jim Fitts
Gayle Gentry

Fourth Row:
Kenneth Graves
Howard Greenfield
Don Hite
Ladell Hogin
Marylou Hogue
Gayle Holt

Fifth Row:
Shelby Holt
Marjorie Jennette
Bill Jordan
David Levescy
Sue Matheney
Carol McCann

FRESHMEN

First Row:
Quay McDaniel
Judy McDonald
Melvin McPherson
Prentice Meador
Joyce Moore
Barbara Morrell

Second Row:
Linda Newman
Roy Newsom
Ronnie Oliphant
Jackie Poe
Katherine Porter
Nancy Rainey

Third Row:
Anita Riley
Nancy Roberts
Harold Rooney
Linda Gayle Russell
Russell Shreeve
Gail Simpson

Fourth Row:
Gail Slaughter
Shandry Smith
Fletcher Srygley
Pat Stahl
Celia Thurman
Martha Tune

Fifth Row:
Norma Watson
Mary Ann Whitley
David Whitmore
Dan Yearwood
Fred Zapp

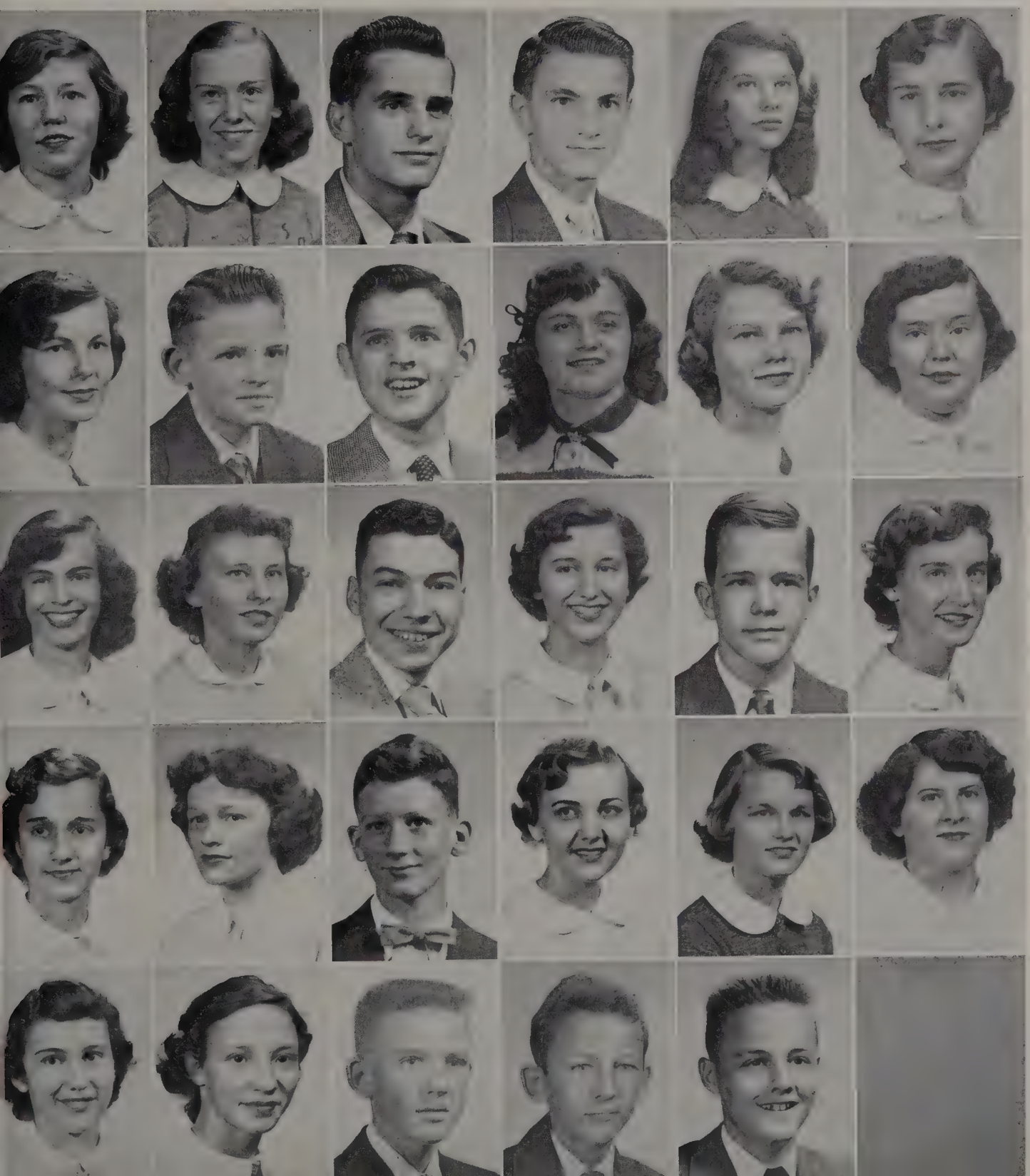

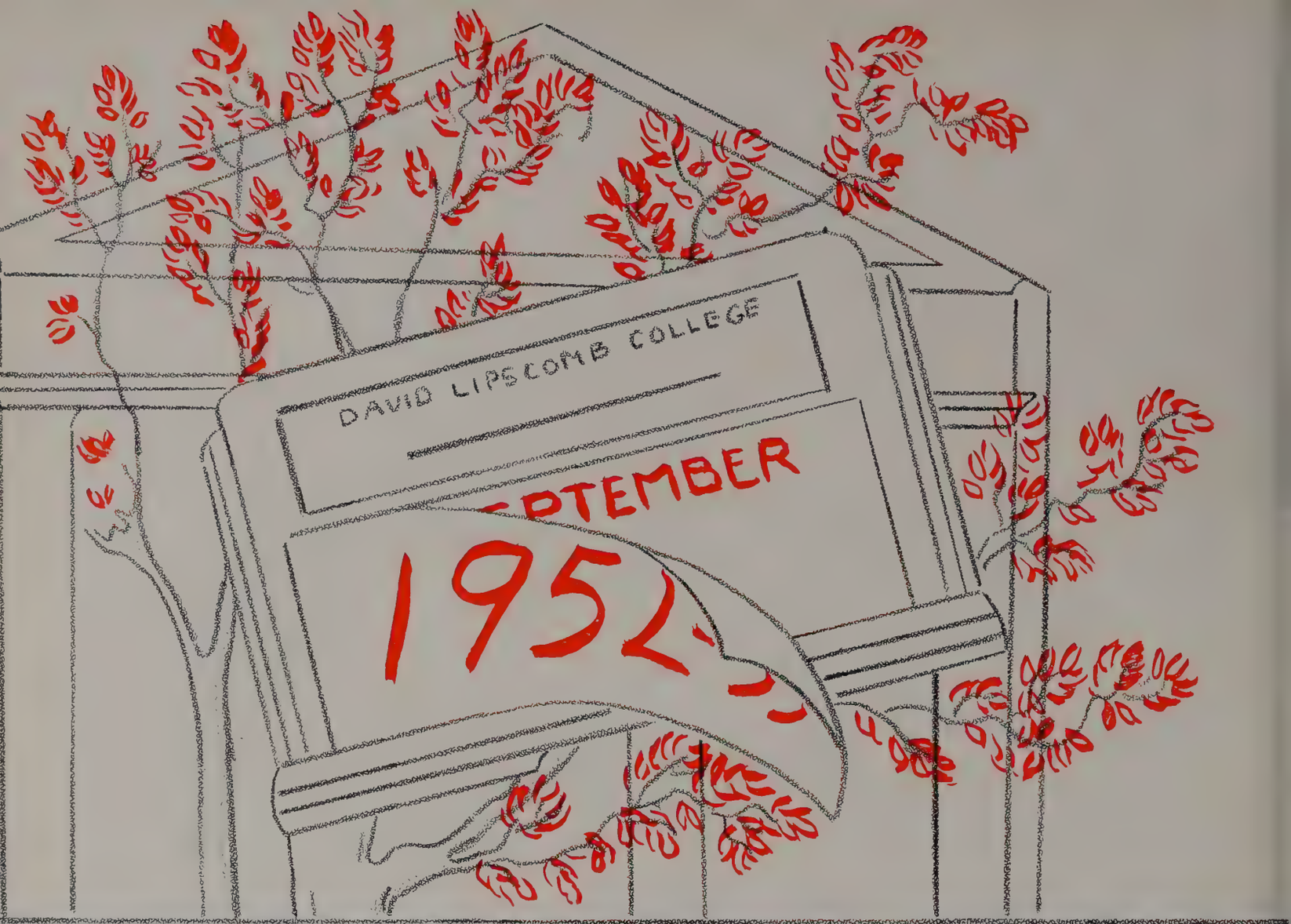
DAVID LIPSCOMB COLLEGE
PTEMBER
1952

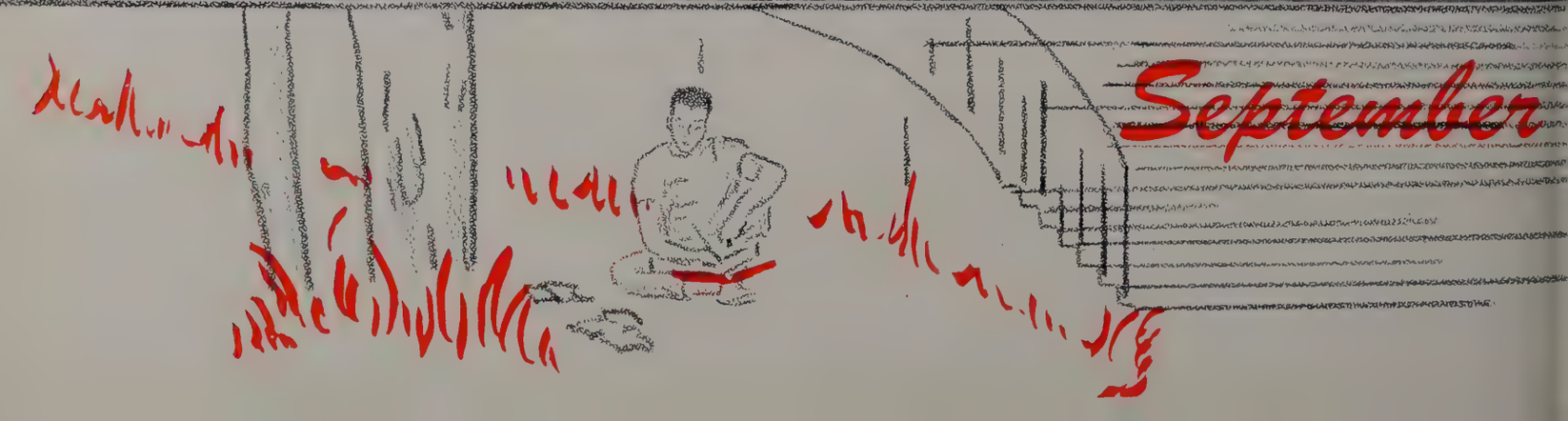
September

Marlin Connelly, *Editor of Backlog*

BACKLOG STAFF

First Row, Left to Right: Andrea Rogers, Beverly Green, Marlin Connelly, Jane Dunn, Mary Carol Rucker. *Second Row:* Denny Loyd, Jerry Henderson, Joan Caruthers, Linda Potter, Shirley Fort, Philip Slate.

Bobbie Lee Gault, *Faculty Advisor*

PONY EXPRESS STAFF

First Row, Left to Right: Jeannette Arnold, Jewel Evans, Mary Lou Carter, Mary Cornelia Sparkman, Jane Dunn. *Second Row:* Bobbie Lee Gault, Juanita Price, Nicky Boone, Marlin Connelly, James Vandiver, Joan Hodge, Randall Little, Jean Smith.

Mary Lou Carter, *Editor of Pony Express*

Senior Class Officers

Left to Right: Philip Slate, *Vice-President;* Billy Joe Coonradt, *President;* Nancy Douglas, *Treasurer;* Peggy Thrower, *Secretary;* Billy Pyburn, *Sergeant-at-Arms.*

Junior Class Officers

Left to Right: Bobby Batey, *President;* Jeannette Arnold, *Secretary;* Don Montgomery, *Vice-President;* Mary Lynn Cunningham, *Treasurer;* Gene Baker, *Sergeant-at-Arms.*

Sophomore Class Officers

Left to Right: John Vaughan, *President;* Betty Weaver, *Secretary;* Billy Corlew, *Vice-President;* Amanda Talley, *Treasurer;* Sammy Steele, *Sergeant-at-Arms.*

Freshman Class Officers

Left to Right: Jim Fitts, *Vice-President;* Ladell Hogin, *Secretary;* Prentice Meador, *President;* Marylou Hogue, *Treasurer;* Robin Elder, *Sergeant-at-Arms.*

CHORUS

First Row, Left to Right: Rogers, Golden, Foren, Mitchell, Thrower, Bradford, Rucker, *Treasurer,* Potter Dobson, Rayburn, Taylor, Dunn. *Second Row:* Caruthers, Swan, Baxter, Shinkle, Price, Waller, *Secretary;* Cowley, McWhitrter, Hodge, Sims, Fowlkes. *Third Row:* Martin, Howard, Henderson, Loyd, Boone, *President;* Watts, Tibbs, Lavender, *Vice-President;* Connelly, *Sergeant-at-Arms;* Potter, Vandiver, Roberts, Phillips, Zellner, Bailey, Alexander, Boone.

SCIENCE CLUB

First Row, Left to Right: Priestly, *Vice-President,* Graves, Connelly, Meador, Dorris, Sills, Talley, Hall, Jordan, Shinkle, Ezell, Smith, Baker, *President. Second Row:* John Netterville, *Sponsor;* Burns, Carothers, Davidson, Whitmore, *Treasurer;* Buchannan, Tucker, *Secretary;* Branson, *Reporter;* Tatum, Yearwood.

NFL CLUB

First Row, Left to Right: Rucker, Vandiver, Dunn, Sparkman, *Secretary. Second Row:* Potter, *Sergeant-at-Arms;* Binkley, Carter, Evans, Little, Fort, *Treasurer. Third Row:* Eaton, McDaniel, Boone, Henderson, Loyd, Joy Gregory, *Sponsor. Fourth Row:* Connelly, *President;* Batey, Phillips, Meador, L. Connelly, Slate, *Vice-President.*

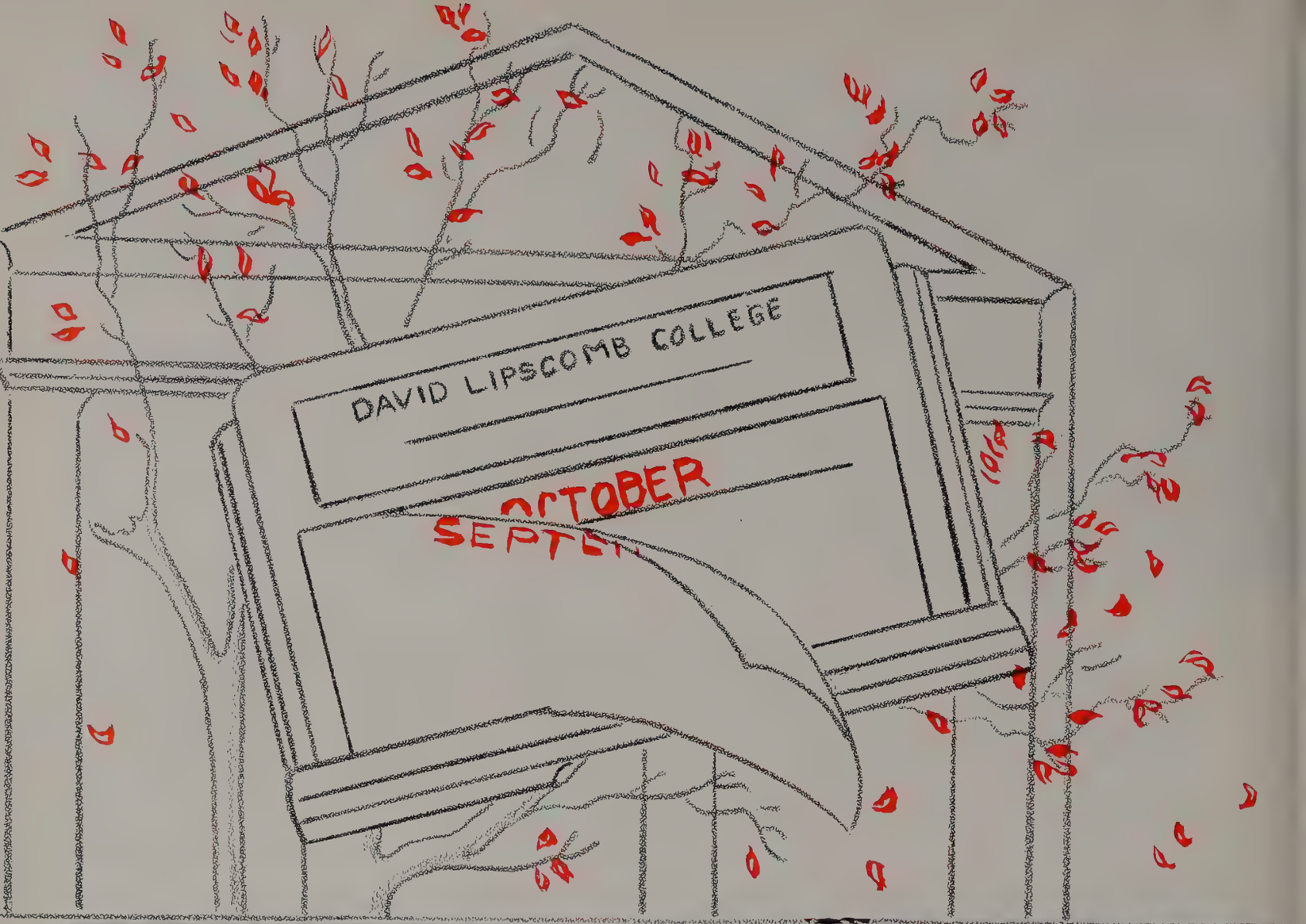

"The Golden Star Rangers"

We Gave a Carnival for Hillsboro

October

"M" CLUB

First Row, Left to Right: Linda Potter, Esther Richardson, Randell Little, Gene Baker, Joan Hodge, Jane Dunn, Margaret Sims. *Second Row:* Billy Potter, *Sergeant-at-Arms;* Jack Lavendar, *Treasurer;* C. V. Tibbs, Jim Burnette, Billy Joe Coonradt, Smitty Carter, *President. Third Row:* Bob Phillips, Ed Binkley, Bruce Buckner, Jimmy Claxton, *Secretary;* Philip Slate. *Fourth Row:* George Spain, *Vice-President;* Bob Batey, Nicky Boone, Bob Claxton, Don Montgomery. *Fifth Row:* Jennings Davis, *Sponsor;* Marlin Connelly, Joe Anderson.

HOME EC CLUB

First Row, Left to Right: Adams, Ezell, Pewitt, Hackney, Vaughn, Ormes, Talley, Rayburn, McDonald. *Second Row:* Miss Brown, *Sponsor;* Fowlkes, Hodge, Dunn, Thrower, Crowley, Boone, Alexander, Carter, Tucker. *Third Row:* Potter, Foster, Forum, Rainey, Evans, Waller, Errington, Bush, Eubanks, Porter, McCann, Mitchell. *Fourth Row:* Carter, Thurman, Cottle, Wallace. *Fifth Row:* Fort, Fulgum, Malone, Jones, Horn, Perry, Neal, Bryant, Brown, Green.

LIBRARY CLUB

First Row, Left to Right: Shirley Fort, Anna Hackney, Evelyn Wallace, Carolyn Pewitt. *Second Row:* Beverly Green, Billie Fowlkes, *Secretary and Treasurer;* Bill Jordon. *Third Row:* Ladye Ezell, Joan Caruthers, Randell Little, *President;* Miss Mason, *Sponsor. Fifth Row:* Juanita Price, Ruth Claude.

STUDENT BOARD

Seated, Left to Right: Sims, *Secretary of Student Body;* Carter, *Editor of Pony Express;* Hodge, *Day Student Representative;* Rogers, *Dormitory Representative;* Thrower, *Secretary of Senior Class;* Fort, *Day Student Representative;* Arnold, *Junior Class Secretary. Standing, Left to Right:* Slate, *Day Student Representative;* Anderson, *Dormitory Representative;* Meador, *Freshman Class President;* Henderson, *Student Body President;* Connelly, *Editor of Backlog;* Coonradt, *Senior Class President;* Vaughn, *Sophomore Class President.*

Jerry Henderson, *President of Student Body*
Margaret Sims, *Secretary of Student Body*

DEBATE CLUB

Seated, Left to Right: Mary Dobson, Norma Baxter, Ed Cullum, Coach Lynn Fulgum, Jenny Smith. *Standing:* Katherine Adams, Ken McDaniel, Ronny Hogue, Marlin Connelly, Bob Phillips, Philip Slate, Larry Connelly, Prentice Meador, Joe Sills, Chester Burns.

QUILL AND SCROLL

Seated, Left to Right: Marlin Connelly, *Vice-President;* James Vandiver, *President;* Jane Dunn, *Secretary. Standing:* Denny Loyd, Jeanette Arnold, Miss Bobbie Lee Gault, Jewel Evans, Nicky Boone, Mary Corneila Sparkman, Randall Little, Andrea Rogers, Mary Lou Carter.

Joan Hodge, Capt.

Esther Richardson

Linda Potter

Gene Baker

Randall Little

Jane Dunn, Co-capt.

Margaret Sims

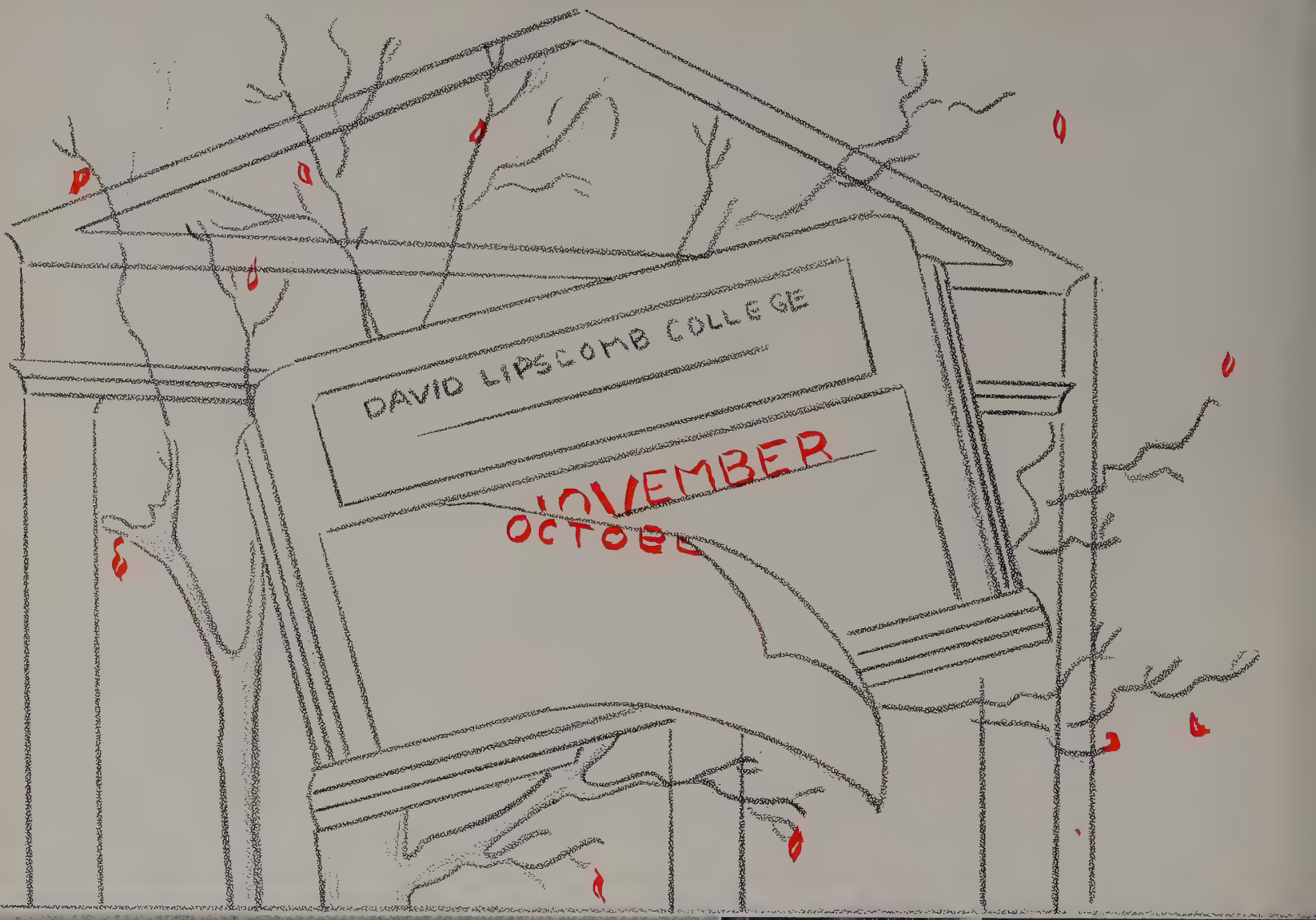

"Magnificient Obsession"

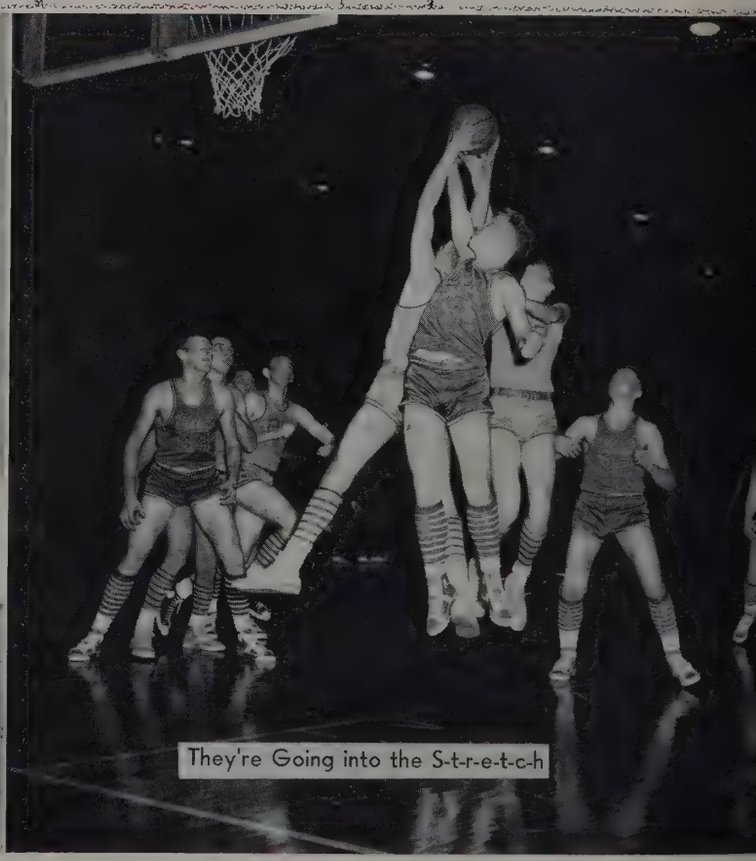

They're Going into the S-t-r-e-t-c-h

November

Top Left: First Row, Left to Right: Burnette, Baxter, Choate, Vaughan, Ollignant, (Manager), Kimmons. Second Row: Fitts, Peek, Parker, Hogue, Meador, Zaco, Batey. Top Right: Captain Tommy Peek and Coach Bill Bradshaw.

"B" TEAM

PLAYS

Lower Left: Senior Play Cast—"Magnificent Obsession." Lower Right: Presentation of the Roses to the Leading Lady of the Junior Class Play.

Coach Jennings Davis

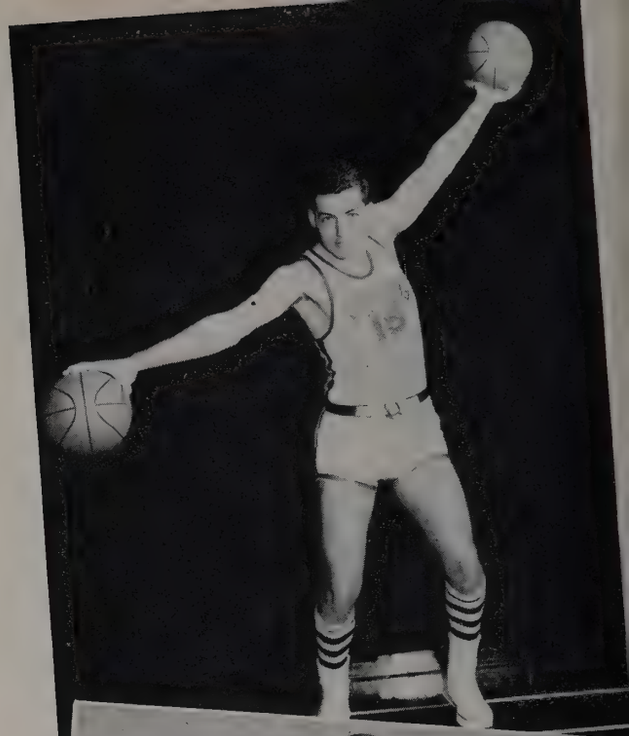

Starting Five

Bruce Buckner, *Co-Captain*

Ed Binkley, *Co-Captain*

Bob Claxton

Marlin Connelly

Jack Lavender

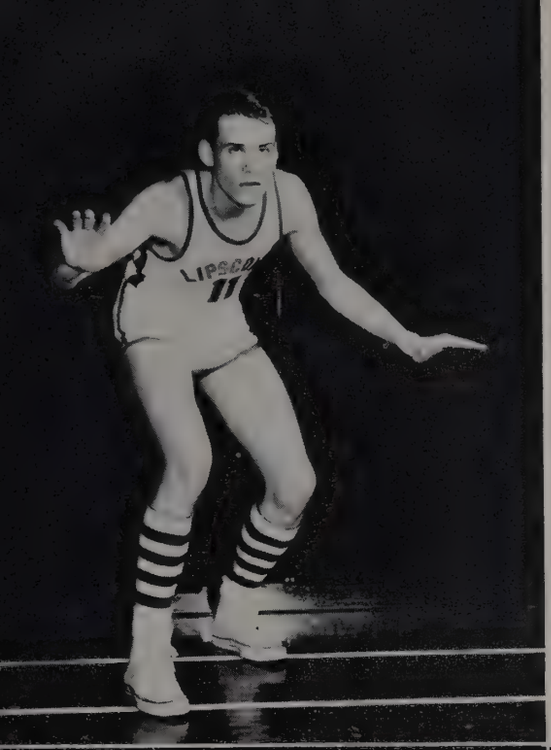

Don Montgomery

Joe Anderson, Don Hite, *Managers*

Jimmy Claxton

Nicky Boone

Smitty Carter

Philip Slate

December

"Spirit of Lipscomb Essay" Finalists

"Life Gets Dull"

"Civitan Essay" Finalists

"Upside Down"

"Joined Together in Holy Macaroni"

"Christmas Party"

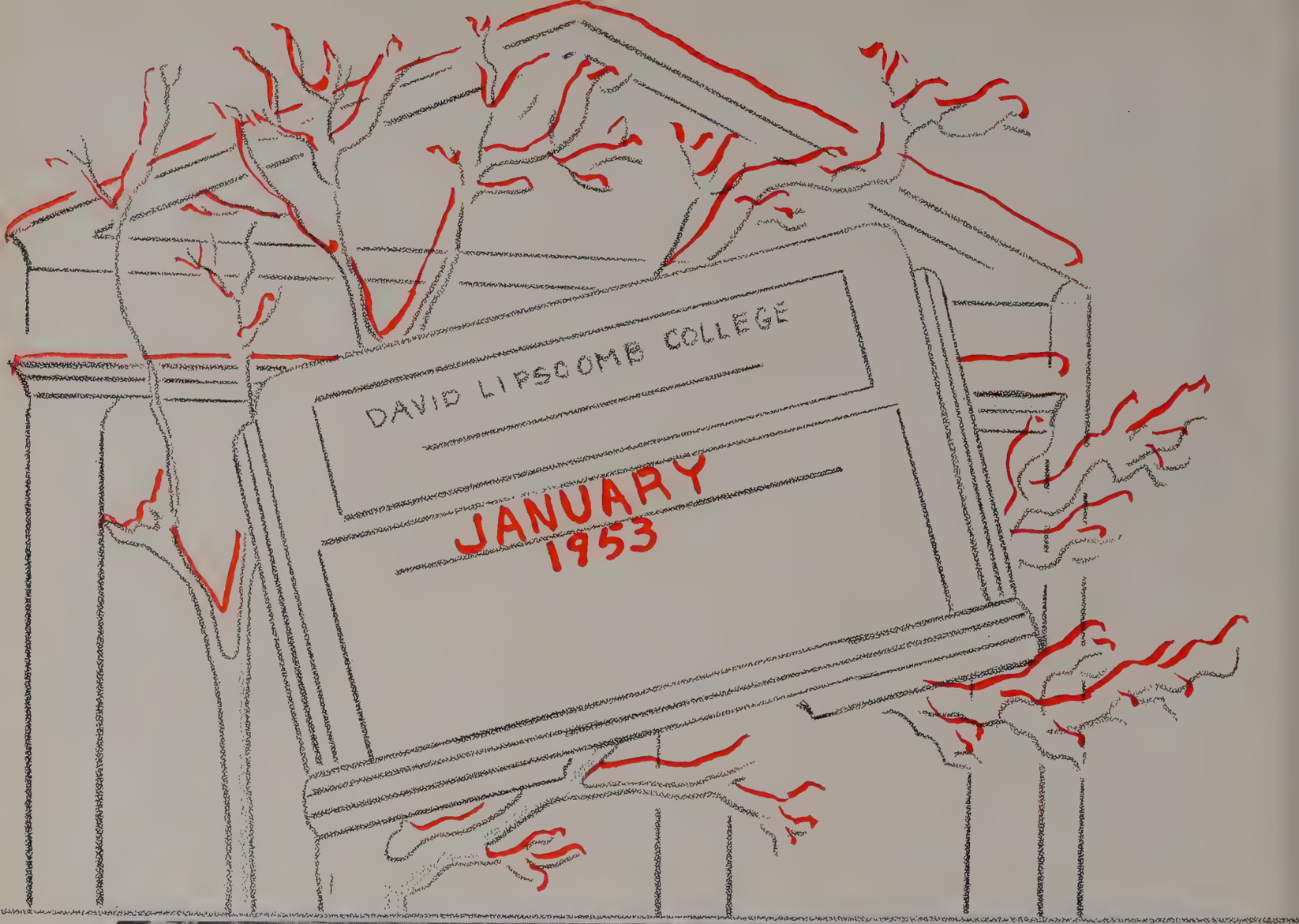

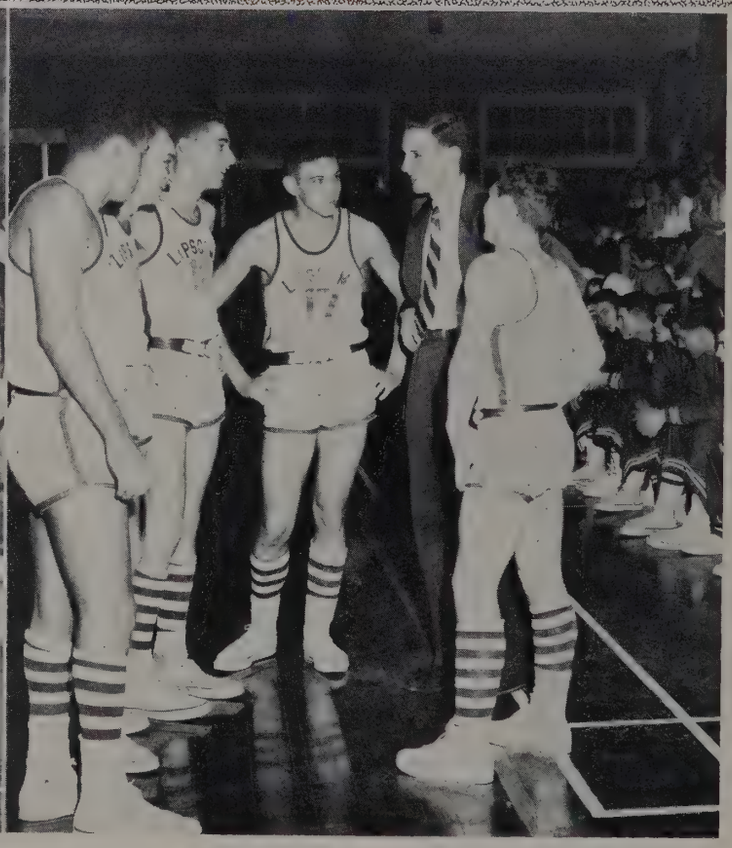

January

Killer Claxton Cracks the Whip

You Two Going Up?

HARDWOOD MEMORIES

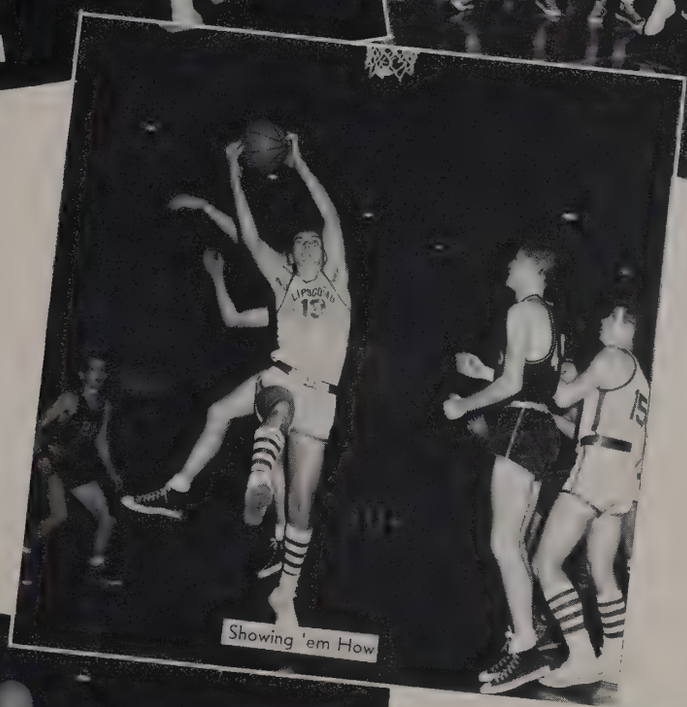

Showing 'em How

There Must Be an Easier Way!

He Flies thru the Air with the Greatest of Ease

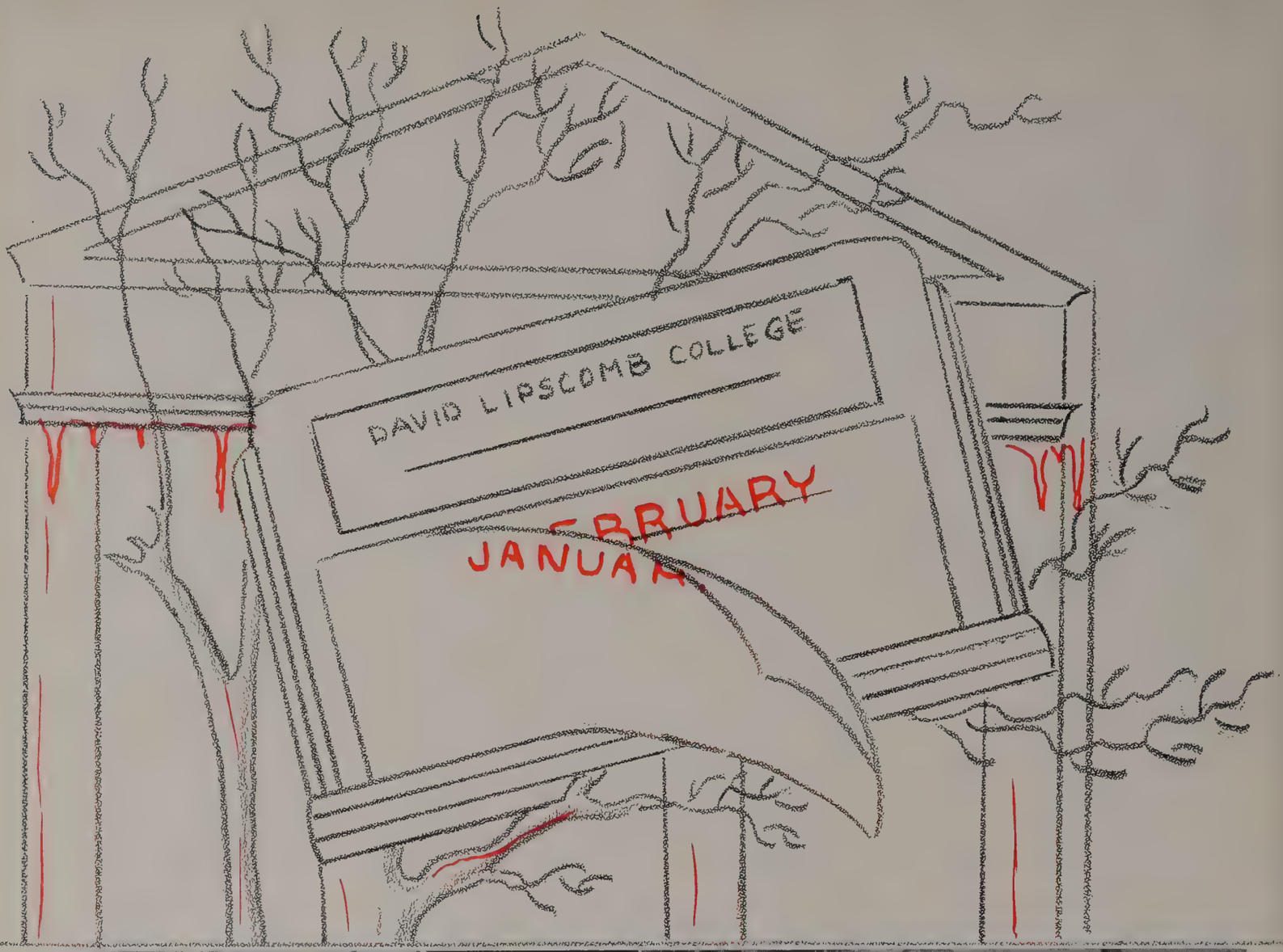

February

Homecoming Court

Seniors

Mary Lois Waller
and
Billy Joe Coonradt

Juniors

Jeannette Arnold
and
Bobby Batey

Homecoming Queen

Miss Shirley Fort

Sophomores

Betty Weaver
and
John Vaughan

Freshmen

Norma Watson
and
Prentice Meador

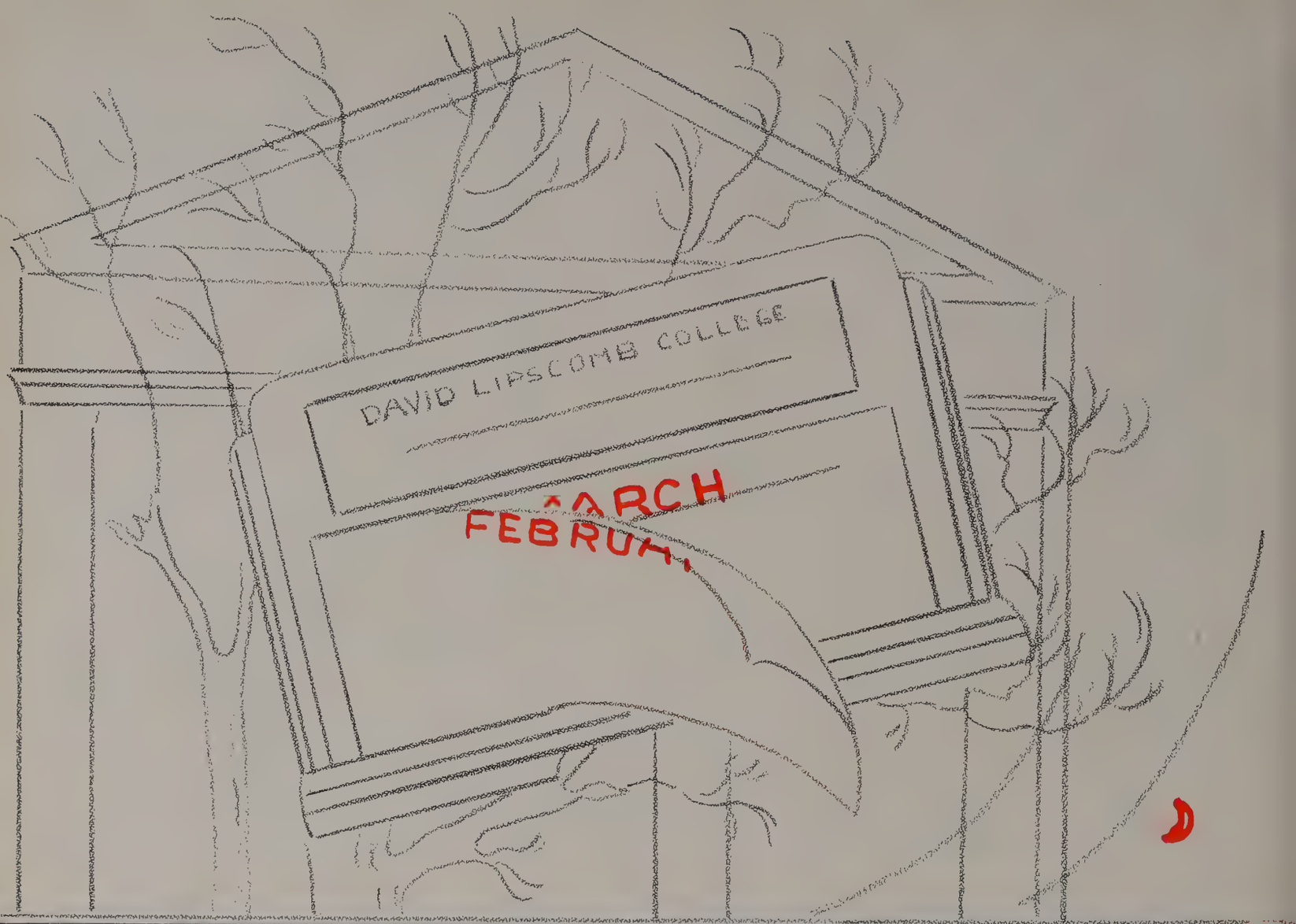

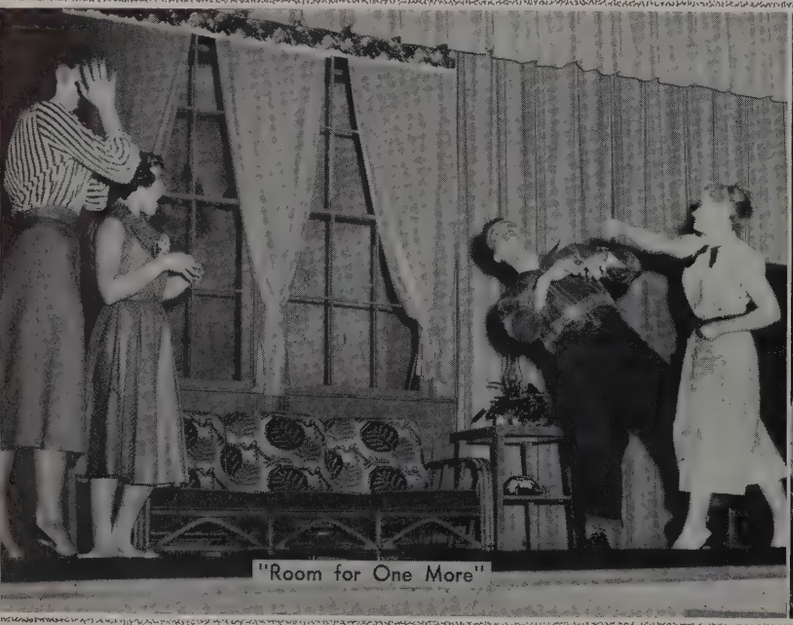
"Room for One More"

"Basketball Banquet"

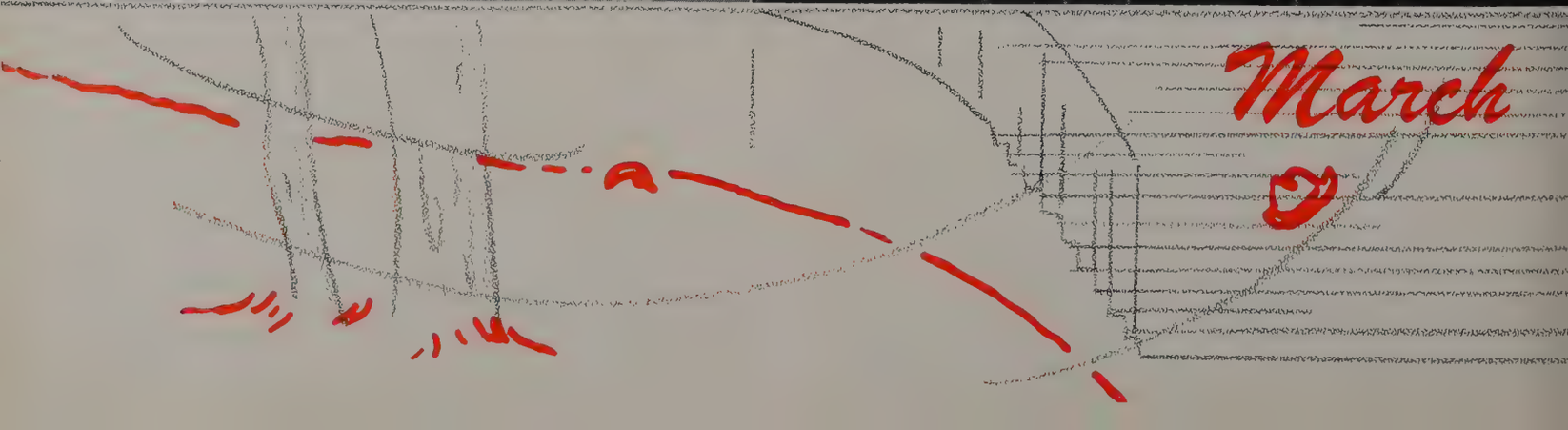

D.A.R. Medalist
JANE DUNN

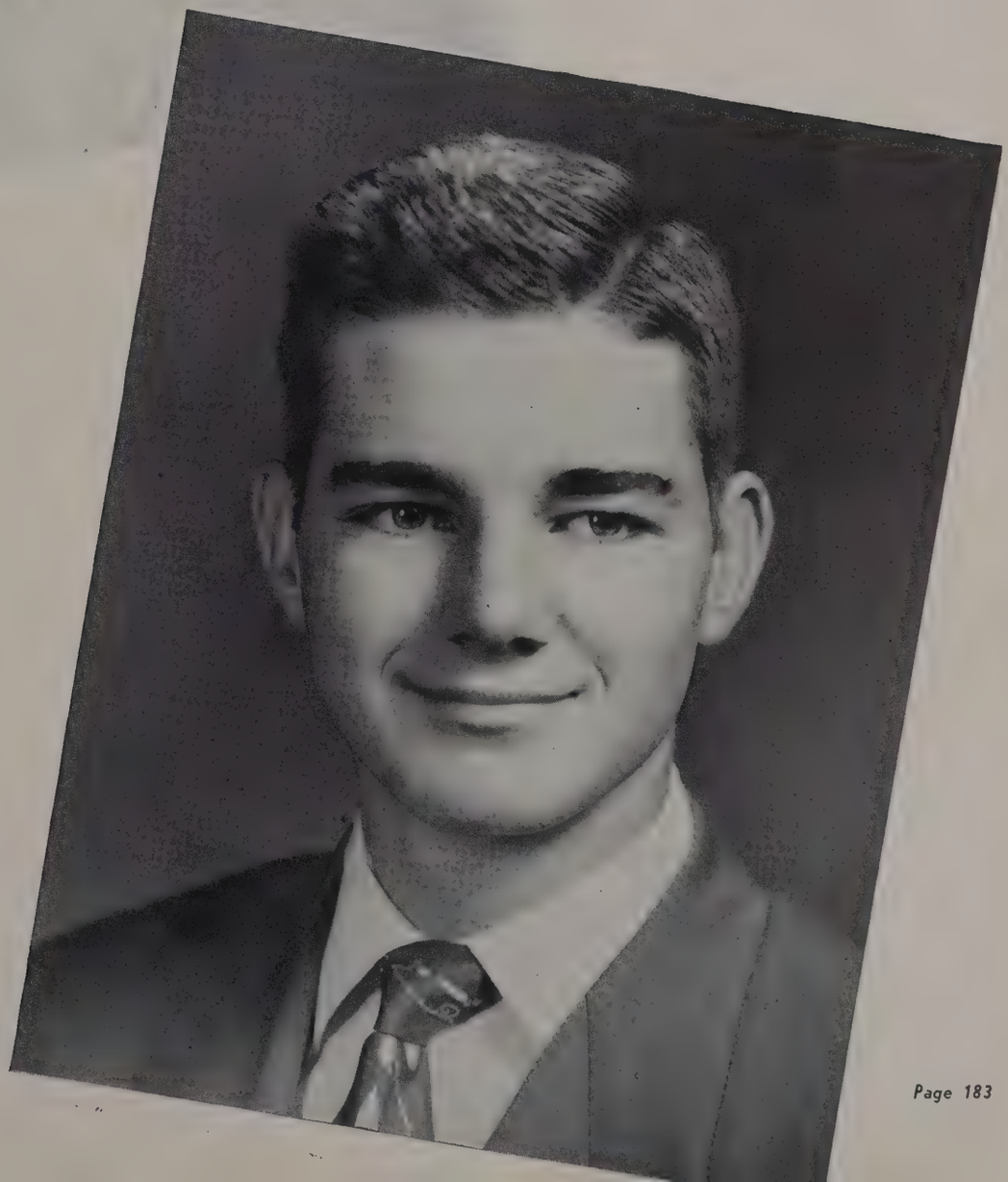

Civitan Medalist
PHILIP SLATE

Miss Lipscomb

Mary Lou Carter

Ed Binkley

Bachelor of Ugliness

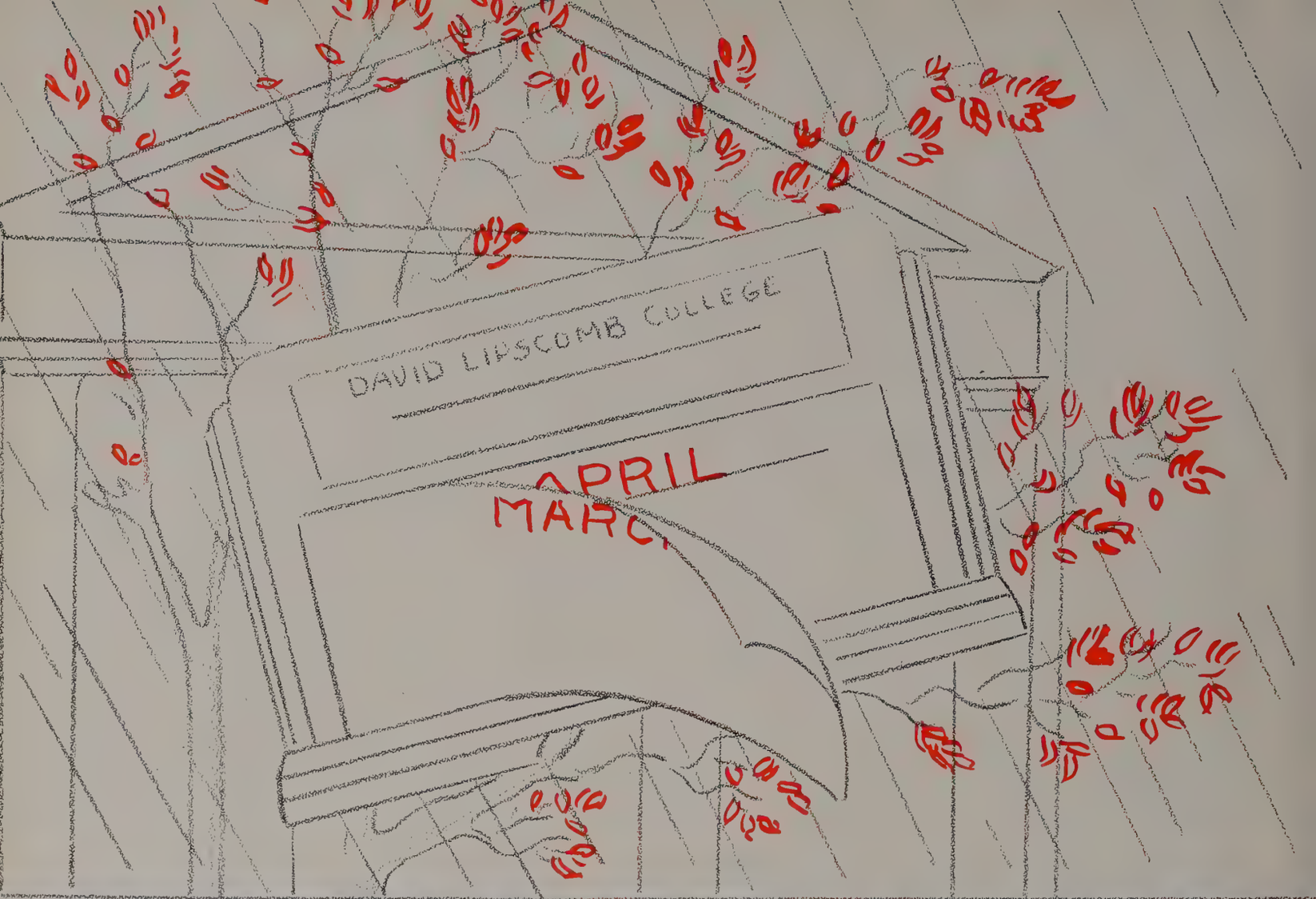

"In Spring a Young Girl's Fancy—"

"In Spring a Young Man's Fancy—"

April

Superlatives

Most Popular
JOAN HODGE, NICKY BOONE

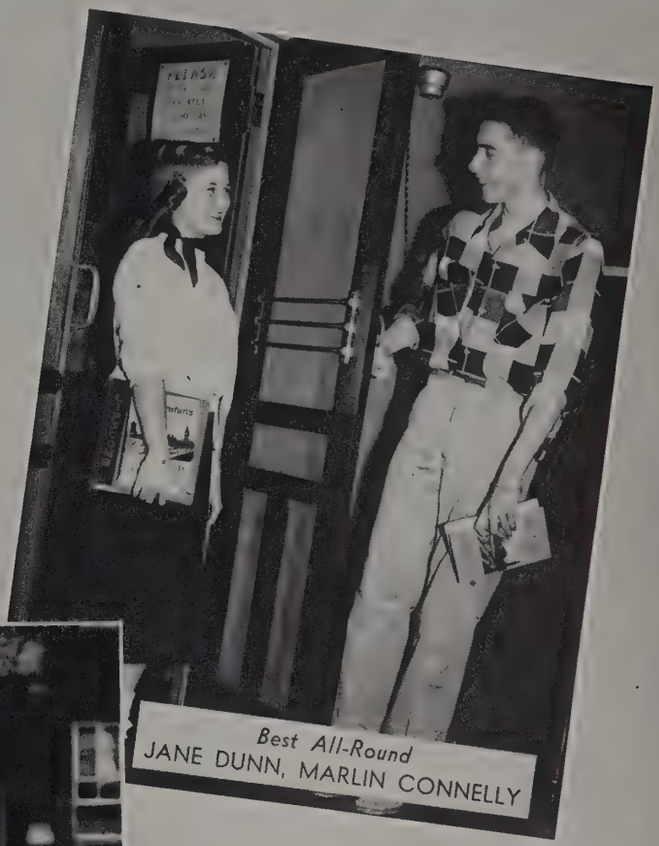

Best All-Round
JANE DUNN, MARLIN CONNELLY

Wittiest
GEORGE SPAIN
NANCY DOUGLASS

Most Athletic
LADYE CLAIRE MITCHELL
BOB CLAXTON

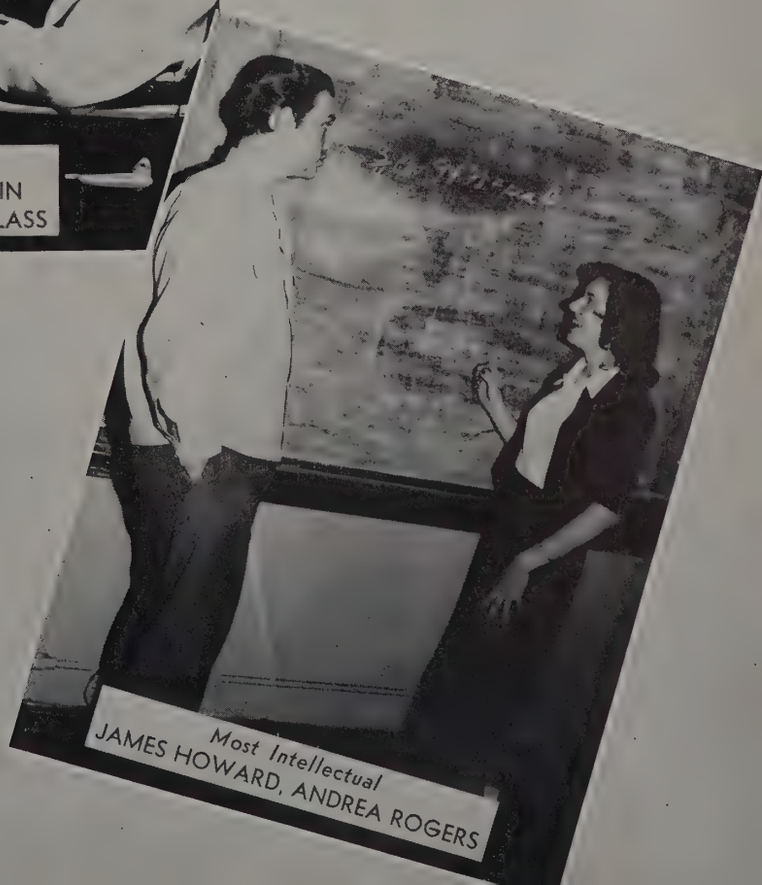

Most Intellectual
JAMES HOWARD, ANDREA ROGERS

"These men prefer golf . . ."

"While these prefer track"

May

BASEBALL TEAM

First Row, Left to Right: Yearwood, *Manager;* Parker, Baxter, Baird, Potter, Coach Swang, Burnett, Gilson, Slate, Hester, *bat boy;* Oliphant, *Manager. Second Row, Left to Right:* Tibbs, Zapp, Coonradt, Lavender, Phillips, Watts, Batey, Steele, Buckner.

GIRLS' TENNIS TEAM

First Row, Left to Right: Jane Dunn, Betty Weaver, Randall Little, Martha Brown. *Second Row, Left to Right:* Jean Smith, Margaret Sims, Marylou Hogue, Jo Tucker, Mary Lou Carter.

BOYS' TENNIS TEAM

First Row, Left to Right: Hall, Dillingham, Tally, Boyd. *Second Row, Left to Right:* Brooks, Choate, Waller, Golden, Peterson.

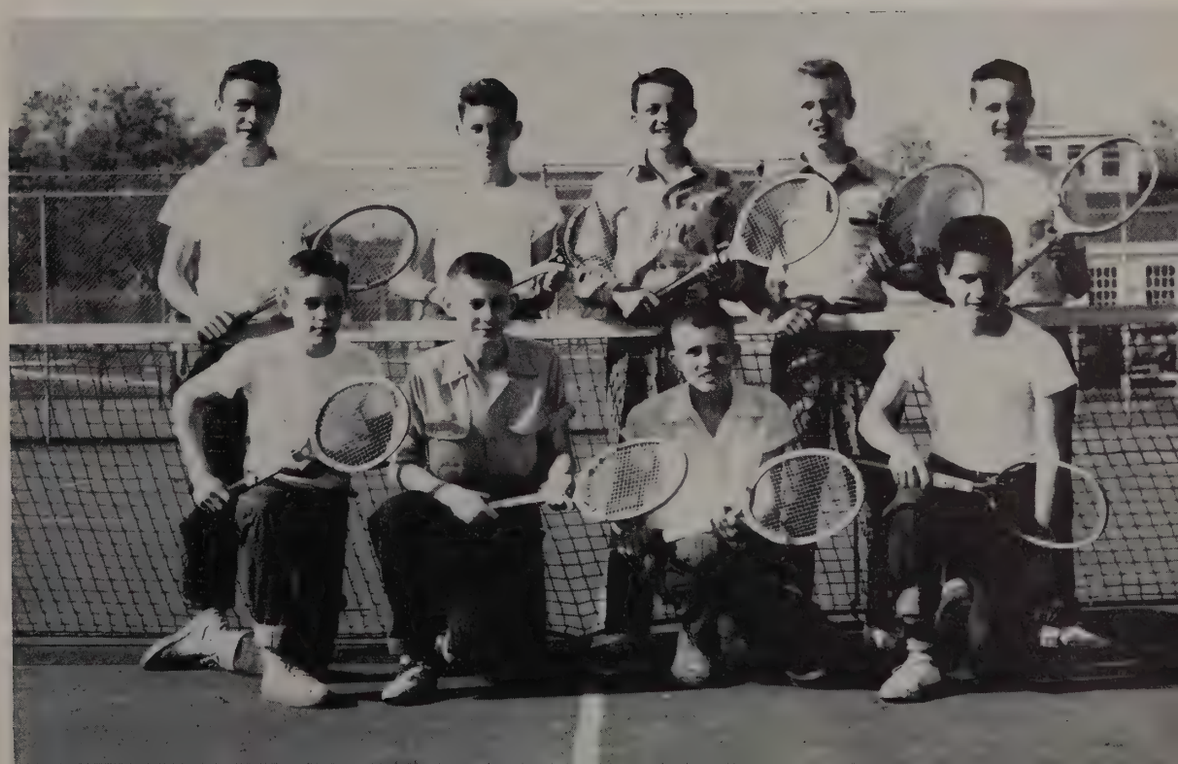

Grammar School

GRAMMAR SCHOOL FACULTY

Miss Margaret Leonard
Principal

Mrs. Don Hockaday
Kindergarten

Miss Lucy Glass
First Grade

Miss Beulah Sparks
Second Grade

Miss Billie Laine
Overflow—First and Second Grades

Miss Anne Cato
Third Grade

Mrs. Prentice Meador
Fourth Grade

Mrs. Clara Douglas
Overflow—Third and Fourth Grades

Mr. John Brown
Fifth Grade

Miss Arlie Gibson
Sixth Grade

Mrs. Oscar Foy
Seventh Grade

Mr. Clarence Buffington
Eighth Grade

Miss Margaret Smith
Music

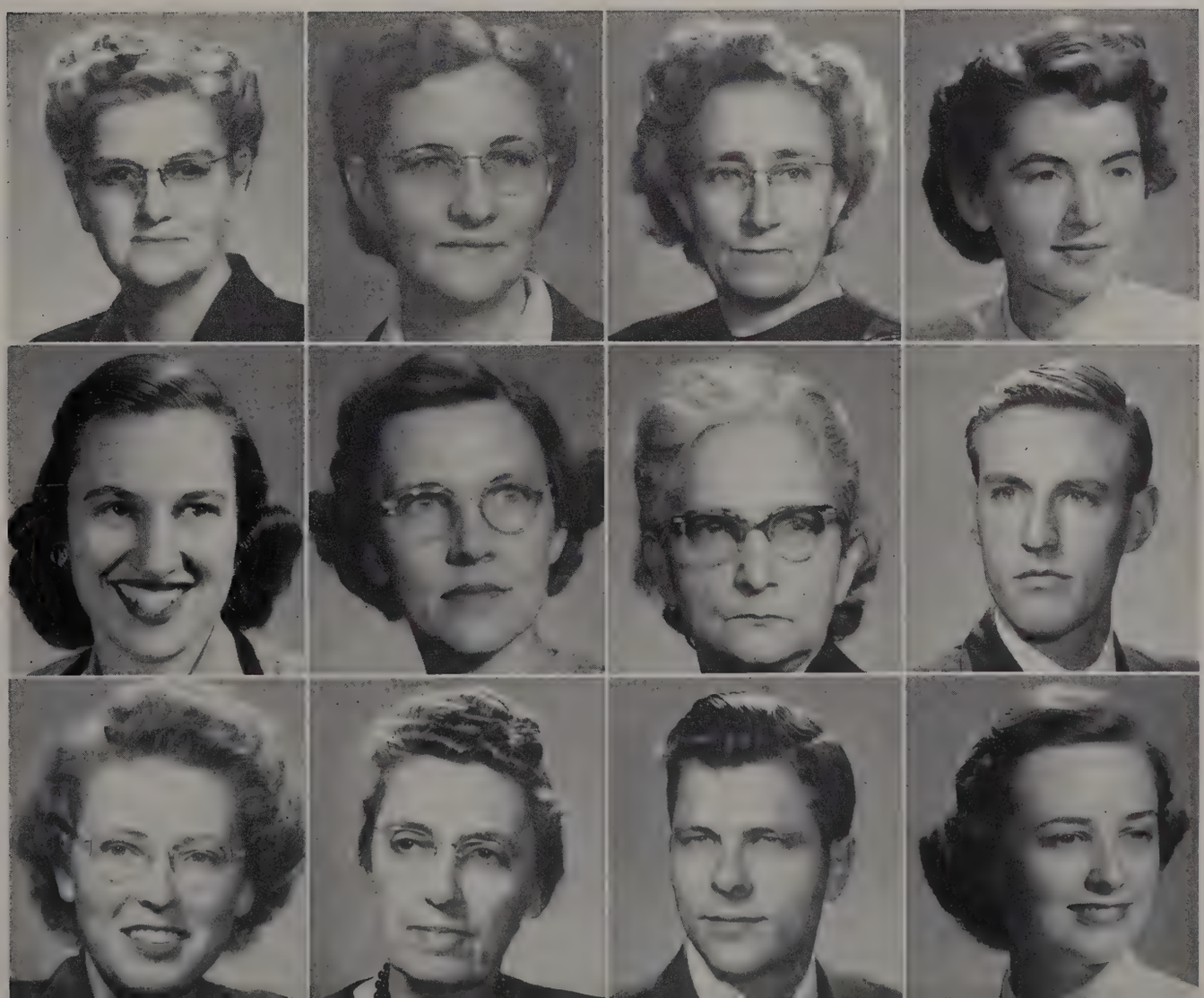

First, Second,
Third Grades

Fourth, Fifth,
Sixth Grades

Junior High

LIPSCOMB
Sew and Save

COLLEGE DIRECTORY

SENIOR CLASS

Akers, Bennie Jo.....Mangum, Oklahoma
Anderson, Foy S.....1001 Cahal Avenue, Nashville, Tennessee
Anderson, Naomi.....514 Mulberry Street, Nashville, Tennessee
Anderson, Virginia.....715 Benson, Nashville, Tennessee
Austin, Virginia.....Scotts Hill, Tennessee
Bedi, Tom..... 1387 Cicotte, Lincoln Park 25, Michigan
Bell, Dwight.....Box 642, Vet. Apt., D.L.C., Nashville, Tennessee
Bland, Malcolm.....2412 9th Avenue, Nashville, Tennessee
Branch, Carolyn.....530 Highland Avenue, Jackson, Tennessee
Brown, Charles.....Wildersville, Tennessee
Brown, Dale.....12904 St. Marys, Detroit 27, Michigan
Butts, John.....Apt. 6, D.L.C., Nashville, Tennessee
Carmen, Jeanne.....436 Fowlkes Avenue, Dyersburg, Tennessee
Cato, Willie.....Joelton, Tennessee
Clark, Keith.....1100 Petway Avenue, Nashville, Tennessee
Cochrane, Jack..... 829 Hillview, Nashville, Tennessee
Cook, Olden..... 308 W. College, Broken Arrow, Oklahoma
Cooke, Eugene.....1208 McChesney Avenue, Nashville, Tennessee
Cunningham, Bobby..... 2308 Curzen Street, Nashville, Tennessee
Davis, Edward.....120 Elmore Street, Madison, Tennessee
Dawson, James..... P. O. Box 122, Grover, Texas
Dobson, Helen.....Box 166, Eva Road, Camden, Tennessee
Douglas, Marilyn.....1300 Elmwood Avenue, Nashville, Tennessee
Duncan, Neil.....3400 Ada Avenue, Fort Worth 5, Texas
Eller, Emma.....Route 2, Sparta, Tennessee
Estes, Wayne.....316 Taylor Street, Milan, Tennessee
Floyd, Harvey.....625 Walthall, Greenville, Mississippi
Ford, Gynnath.....Bradford, Tennessee
Franklin, Patricia.....1163 Sixth Street, S. W., Moultrie, Georgia
Frizzell, Dennis.....4501 Nevada Avenue, Nashville, Tennessee
Fujiwara, Leslie.....3053 Makini Street, Honolulu, Oahu, T. H.
Carmon, Carl.....414 Trinity Lane, Scottsville, Kentucky
Gaw, Doyle.....Gainesboro, Tennessee
Gillespie, Katherine.....Gallatin, Tennessee
Gray, Joe.....409 Cleves, Old Hickory, Tennessee
Green, William.....204 Baker Street, Chattanooga, Tennessee
Hamblen, Johnny..... 1731 St. Louis Street, Nashville, Tennessee
Hammontree, Joyce... 4015 Anderson Ave., Chattanooga, Tennessee
Harris, Edward.....930 Curdwood Boulevard, Nashville, Tennessee
Henry, Helen.....Route 2, Box 81, Russellville, Alabama
Holloway, Warren..... Cherrylog, Georgia
Hughes, Helen.....1208 Forrest Avenue, Nashville, Tennessee
Irwin, Walter.....1114 Grandview Dr., Nashville, Tennessee
Jones, Caroline.....Sterling Road, Nashville, Tennessee
Jones, Gay.....208 N. Fairground Street, Jackson, Tennessee
Kidd, Dorothy.....Killen, Alabama
Landon, Patty.....3908 Granny White, Nashville, Tennessee
Lewis, Harold.....1701 Green Hills Avenue, Nashville, Tennessee
McGee, Teddy Ruth .....Westpoint, Tennessee
McGill, Lois .....Route 6, Murfreesboro, Tennessee
McKelvey, Carl.....4804 Tanglewood Drive, Nashville, Tennessee
McRay, Harold..... 2409 Belmont, Nashville, Tennessee
Moore, Frances.....Route 2, McMinnville, Tennessee
Moore, Laverne..... Route 3, Coldwater, Mississippi
Morang, Herbert.....Jonesport, Maine, D.L.C., Nashville, Tennessee
Neal, W. C.....117 Fourth Avenue, Columbia, Tennessee
Neil, Earnest..... Scottsville, Kentucky
Nerren, Guy ..... Route 1, Greenville, Mississippi
Nichols, William .....David Lipscomb College, Nashville, Tennessee
Niemann, Albert .....132 F Stratford Avenue, Nashville, Tennessee
Overall, Mary Frost.....1113 Grandview Drive, Nashville, Tennessee
Owens, Willis .....110 East Marthonna, Nashville, Tennessee
Rae, Barbara..... Akron, Michigan
Raines, Earnest.....912 N. 17th Avenue, Humboldt, Tennessee
Reynolds, Barbara..... Unity, Maine
Reynolds, Jerry..... Route 6, Athens, Alabama
Richards, Rebecca.....116 Douglas Avenue, Madison, Tennessee
Robinson, Gene.....713 South 77th Place, Birmingham, Alabama
Seat, Houston.....4107 Nebraska Avenue, Nashville, Tennessee
Sewell, Johnny .....3500 West Hamilton Road, Nashville, Tennessee
Shannon, Shirley .....Hendersonville, Tennessee
Shetter, Carl .....1114 Grandview Drive, Nashville, Tennessee
Shigekuni, Jimiko.....1737 Haijima-Mura Kitatama-Gun, Tokyo, Japan
Shoaf, Everett.....P. O. Box 501, Boone, North Carolina
Shoulders, Shirley.....1614 S. 3rd Street, Louisville, Kentucky
Simmons, Bobby.....2109 19th Street No., Bessemer, Alabama
Simpson, Frank..... Petersburg, Tennessee
Smedley, Louis.....1704 Murfreesboro Road, Nashville, Tennessee
Smith, James .....1613 High, Sheffield, Alabama
Smith, Harold.....1012 Clifton Lane, Nashville, Tennessee
Smith, Sara.....113 Ridgewood Avenue, Fairfield, Alabama
Sparks, James.....Box 113, Sledge, Mississippi
Spear, Dean.....907 N. 16th Street, Nashville, Tennessee
Speight, Felix.....1109 Caldwell Lane, Nashville, Tennessee
Sprott, Juanita.....932 Silverdene Place, Nashville, Tennessee
Stancliff, Leon.....5808 Charlotte Avenue, Nashville, Tennessee
Thompson, Shirley.....Route 1, Box 96, Rockfield, Kentucky
Trimble, Thomas.....920 Russell Street, Nashville, Tennessee
Tyree, Ruth.....Route 2, Lewisburg, Tennessee
Vernier, Alice .....438 Midway, Pontiac, Michigan
Warren, Carolyn.....Route 7, Paducah, Kentucky
Warren, Edward.....605 Fatherland Street, Nashville, Tennessee
Williams, Patricia.....500 Gladstone, Shreveport, Louisiana
Williamson, Ruth..... Route 4, Union, South Carolina
Woodason, George.....765 East 183rd Street, New York, New York

JUNIOR CLASS

Alexander, Marilyn.....1005 Burchwood, Nashville, Tennessee
Anderson, Charles.....1405 Linden Avenue, Nashville, Tennessee
Anderson, Joy.....Sycamore Landing, Tennessee
Baird, Austin.....Bradford, Tennessee
Balderson, Clyde..... P. O. Box 583, Hopewell, Virginia
Beacham, Mary.....David Lipscomb College, Nashville, Tennessee
Beasley, Roy.....Fosterville, Tennessee
Boyd, Vernon.....Route 1, Jasper, Tennessee
Bradshaw, Billy.....1130 Woodvale Drive, Nashville, Tennessee
Breeding, Maurine.....Route 1, Athens, Alabama
Brent, Joyce.....1299 Currey Road, Nashville, Tennessee
Brents, Laurie.....1800 Primrose, Nashville, Tennessee
Britnell, Charlie.....Russellville, Alabama
Brown, Donald.....20 Pill St., Montgomery, Alabama
Brown, Joyce.....Box 565, Athens, Alabama
Buckley, Dale .....230 Highland Street, New Albany, Mississippi
Bumpous, William.....Bellevue Drive, Nashville, Tennessee
Carpenter, Charles.....R. R. 7, Box 715, Indianapolis, Indiana
Carver, Gearldean..... Route 2, Scottsville, Kentucky
Cheatham, Betty.....358 Greenwood, Jackson, Tennessee
Choate, J. C. .....Corinth, Mississippi
Clark, Raymond.....1715 Electric Avenue, Nashville, Tennessee
Clevenger, Glenn .....Hendersonville, Tennessee
Cole, Evelyn .....104 South First Street, Pulaski, Tennessee
Crabtree, Emma..... Route 2, Lewisburg, Tennessee
Crawford, Joan.....3711 Rosemont, Nashville, Tennessee
Croney, Nancy.....2634 Grandview Avenue, Nashville, Tennessee
Cross, Garland..... Ethridge, Tennessee
Dabbs, Nadine.....111 Second Street N. W., Wadena, Minnesota
Daniel, Damon..... 1403 McKennie, Nashville, Tennessee
Daniel, James.....721 Tenth Avenue, Albany, Georgia
Denny, Waurine..... Baxter, Tennessee
Dickerson, Ella .....Tompkinsville, Kentucky
Dixon, Allen.....Henderson, Tennessee
Dockins, Frank..... Adairville, Kentucky
Donaldson, Everett..... Mt. Sterling, Kentucky
Donnelly, Frank ..... 322 33rd Avenue, North, Nashville, Tennessee
Dougherty, Edward...1211 Williams Street, Parkersburg, West Virginia
Duff, Irene..... Lobelville, Tennessee
Dukes, Buck..... 804 Floral Street, Opelika, Alabama
Dunn, June..... 2722 Avenue J, Birmingham, Alabama
Ellison, Billy..... 907 Central Street, Nashville, Tennessee
Fish, Marian.....1119 Glenwood Avenue, Nashville, Tennessee
Fisher, Charles.....328 Tennessee Avenue, Parsons, Tennessee
Friedrich, Laura..... Fredericksburg, Texas
Fullerton, Billie..... 608 21st Street, Mt. Vernon, Illinois
Fuqua, Jack.....1501 Cedar Lane, Nashville, Tennessee
Garner, James Roy.....1105 Putnam, Richland, Washington
George, Malcom.....Neely's Bend Road, Madison, Tennessee
Gill, Wayne..... Lebanon, Tennessee
Goad, Barry.....2515 W. Linden, Nashville, Tennessee
Goodpasture, Catherine.....Route 4, Livingston, Tennessee
Hardin, June.....Arbyrd, Missouri
Harris, Glennis.....Rockhold, Kentucky
Headrick, Edwin.....Route 1, Sinton, Texas
Holland, Tom.....Route 8, Athens, Alabama
Holley, JoAn.....1046 Maryland Avenue, N.E., Atlanta, Georgia
Hooper, Bob.....1527 Goethals Drive, Richland, Washington
Hunter, Plomer.....Hopkinsville, Kentucky

Ingram, James.....Sistersville, West Virginia
Jett, Joanna .....2610 East 14th Street, Chattanooga, Tennessee
Jernigan, Randy.....616 Monroe Avenue, Evansville, Indiana
Kell, Tell.....4208 C, Little Rock, Arkansas
King, Roy.....704 Hardin Drive, Chattanooga, Tennessee
Knox, Betty.....121 E. Linden Avenue, Logansport, Indiana
Law, Helen.....1826 19th Street, Vero Beach, Florida
Long, Mary Binnie.....Box 85, Bolivar, Pennsylvania
Lyles, Richard.....1631 Clay Street, Paducah, Kentucky
McClellan, Janet.....2739 Shippen Ave., Louisville, Kentucky
McNeese, Lady.....Route 3, Pulaski, Tennessee
McRay, Harold.....2409 Belmont, Nashville, Tennessee
McRay, John.....111 E. Fream, Holdenville, Oklahoma
Mabry, Van.....Route 2, Senatobia, Mississippi
Martin, Dale.....4708 Utah Avenue, Nashville, Tennessee
Meredith, Curtis.....Hazlehurst, Mississippi
Miller, Joe.....Route 1, Garrettsville, Ohio
Mitchell, Donald.....3608 Belmont Boulevard, Nashville, Tennessee
Mize, Marie.....121 Lusk Street, Milan, Tennessee
Moody, Martha Joyce....342 Mahr Avenue, Lawrenceburg, Tennessee
Moore, Billy.....111 Newell Avenue, Old Hickory, Tennessee
Moorer, Guerry.....Route F, Evergreen, Alabama
Nash, Nelson Oneil.....Coneyville, Kentucky
Pack, John.....122 Quarry, Beckley, West Virginia
Parker, James.....Route 2, Cumberland Furnace, Tennessee
Parrott, William.....Bardstown, Kentucky
Posey, Curtis.....Belgreen, Alabama
Prater, Robert.....Anderson Lane, Madison, Tennessee
Pritchard, William.....1518 Ashwood Avenue, Nashville, Tennessee
Puckett, James.....710 W. Illinois Avenue, Urbana, Illinois
Puckett, Wayne.....322 Valeria Street, Nashville, Tennessee
Pullias, Irby.....Box 723, Fayetteville, Tennessee
Pyles, Willard.....Route 2, Cornersville, Tennessee
Quarles, Barbara.....325 East Morton, Nashville, Tennessee
Rae, Donna.....Akron, Michigan
Rodgers, Anita.....122 Cherry Street, Lebanon, Tennessee
Sanders, Neale..... ...914 Overman Street, Chattanooga, Tennessee
Scobey, Carolyn.....2310 Kirkman Avenue, Nashville, Tennessee
Scott, Sylvia.....316 Mason Boulevard, Jackson, Mississippi
Shoun, John.....1207 Cedar Lane, Nashville, Tennessee
Silveman, Evelyn.....1601 Shelby Avenue, Nasrville, Tennessee
Sims, Roy.....2612 Oakland, Nashville, Tennessee
Smith, James.....2800 Oakland Avenue, Nashville, Tennessee
Smith, Martha Jo.....Route 2, Portland, Indiana
Smith, Raymond.....Toone, Tennessee
Smith, Robert.....800 21st Avenue, Humboldt, Tennessee
Sparks, Clarence.....Lake Carmorant, Mississippi
Spindler, William.....R.D. 4, Brookville, Pennsylvania
Sudberry, Maggie.....Spring Hill, Tennessee
Taylor, Harold.....487 Elizabeth Street, Salem, Indiana
Taylor, Robert.....1405 Linden Avenue, Nashville, Tennessee
Thomas, Emma Mae.....Route 4, Greencastle, Indiana
Thoroman, Donald.....2806 Oakland Avenue, Nashville, Tennessee
Threet, William.....312 N. Cypress Street, Florence, Alabama
Throneberry, Bobby.....916 Grove Avenue, Nashville, Tennessee
Traw, Dorsey.....Richalnd, Missouri
Trevathan, Norman.....4456 South 6th Street, Louisville, Kentucky
Tritch, Richard.....Hudson, Indiana
Ussery, Jack.....Doddsville, Mississippi
Waggoner, Richard.....Fayetteville, Tennessee
Waggoner, Robert.....Box 85, Henrietta, Texas
Waters, Douglas.....David Lipscomb College, Nashville, Tennessee
Watson, Elizabeth Ann....314 Nixon Avenue, Lawrenceburg, Tennessee
Weatherman, Charles.....335 E. Highland Avenue, Pulaski, Tennessee
Weathers, Luther.....501 McIver Street, Nashville, Tennessee
Welch, Louise.....Route 4, Box 314 A, Bessemer, Alabama
Welch, Patsy.....Parsons, Tennessee
Wheeler, Patricia.....49 Circle Drive, Mountain Home, Arkansas
Williams, Jane.....Box 303, Ridgely, Tennessee
Wilson, Ray.....Route 5, Florence, Alabama
Wilson, Vivian.....LaFayette, Tennessee
Yates, George.....713 77th Place S., Birmingham, Alabama
Yearwood, Nile.....Belle Meade Boulevard, Nashville, Tennessee
Zeigler, Geraldine.....Route 6, Pulaski, Tennessee

SOPHOMORE CLASS

Ackerman, Sammie Jean.....3912 Park Ave., Nashville, Tennessee
Akin, Billy.....1211 Calvin Avenue, Nashville, Tennessee
Altizer, Geraldine.....2233 Maiden Lane, Roanoke, Virginia
Armstrong, David.....Route 1, Centerville, Tennessee
Bagwell, Thomas.....107 West Geneva Lane, Oak Ridge, Tennessee
Baker, Jimmy.....1011 Gateway Lane, Nashville, Tennessee
Barfield, Miriam.....124 Garrison Drive, Marietta, Georgia
Bates, Richard.....David Lipscomb College, Nashville, Tennessee
Batey, Richard.....1605 Green Hills Drive, Nashville, Tennessee
Becker, Ann.....4207 Alabama Avenue, Chattanooga, Tennessee
Behel, Ruth.....1002 Berry Street, Old Hickory, Tennessee
Binkley, Martin Thomas.....Route 5, Nashville, Tennessee
Black, Philip.....Millport, Alabama
Bogle, Frank....c/o Graham's Trailer Court, Route 4, Kevil, Kentucky
Bradhsaw, Julia.....1130 Woodvale, Nashville, Tennessee
Brannam, Gloria.....229 Forbes Avenue, Clarksville, Tennessee
Brazil, George.....201 21st Avenue, N., Nashville, Tennessee
Bridges, Robert.....Route 1, McKenzie, Tennessee
Brightwell, Jerry....110 South Peninsula Drive, Daytona Beach, Florida
Brown, Robert.....Brick Church Pike, Goodlettsville, Tennessee
Brown, Tommy.....214 Magnolia Avenue, Daytona Beach, Florida
Brown, William.....1412 Pennock Avenue, Nashville, Tennessee
Bryan, Mary Ann.....2506 Stinson Road, Nashville, Tennessee
Caldwell, Bobby.....Forrest Park Avenue, Nashville, Tennessee
Caldwell, James.....Forrest Park Avenue, Nashville, Tennessee
Carnahan, Charles.....412 Westboro Drive, Nashville, Tennessee
Chastain, Marilyn.....Route 2, Guthrie, Kentucky
Clay, Everett.....Route 2, Morgantown, Indiana
Clayton, Jesse.....335 N. Wabash, Bradley, Illinois
Clipp, James.....4008 Outer Drive, Nashville, Tennessee
Cook, Paul Burton.....Horse-Cave, Kentucky
Cooper, Hagan Lee.....Route 1, Killen, Alabama
Copeland, Martha.....Oak and Ninth Avenue, Eastman, Georgia
Cotney, Daisy.....Route 3, Box 384, Opp, Alabama
Cummins, Katie.....1133 Tyne Blvd., Nashville, Tennessee
Daimwood, Fay.....Route 5, Columbia, Tennessee
Davenport, Maxie Dorris.....Ezell Road, Rt. 1, Nashville, Tennessee
Davis, Robert Edward.....Route 1, Joelton, Tennessee
Davison, Robert.....Route 4, Meaford, Ontario, Canada
Davy, Majes.....1608 Tenth Avenue, N., Nashville, Tennessee
Derseweh, Ann.....811 Stockell Street, Nashville, Tennessee
Dishner, Martha Ann.....4913 Idaho Avenue, Nashville, Tennessee
Dunn, Phillip.....Route 2, Martinsville, Indiana
Eaton, Don.....303 W. Locust St., McMinnville, Tennessee
Edmondston, Joanne.....831 Sutton Hill Road, Nashville, Tennessee
Edward, Earl Dee.....919 Montrose, Nashville, Tennessee
Elliott, Ada..... Brookport, Illinois
Ericson, Keith.....Route 1, Hanlin Stat'on, Pennsylvania
Eubank, Charles.....505 Foster Avenue, Nashville, Tennessee
Evans, Eredean.....Route 3, Springdale, Arkansas
Foster, Robert Lee..... 515 Lovell Avenue, Nashville, Tennessee
Freeman, Martha.....805 Nashville Avenue, Sheffield, Alabama
Gaw, Charles.....Gainesboro, Tennessee
Gilbert, Can.....Thomaston, Georgia
Gilbert, Spencer.....Route 5, Box 214, Athens, Alabama
Gilmore, James.....1804 Terrace, Nashville, Tennessee
Goodpasture, Cliett.....932 Caldwell Lane, Nashville, Tennessee
Green, Reba.....Route 1, Del Rio, Tennessee
Gregory, Ellis.....1505 Gale Lane, Nashville, Tennessee
Grounds, Mary Margaret....235 Betty Street, Wheeling, West Virginia
Hailey, Charles.....3130 Dickerson Road, Nashville, Tennessee
Hamrick, Donald Wayne....1023 Woodvale Drive, Nashville, Tennessee
Hardage, Janie.....310 College Street, Opp, Alabama
Harger, Arthur Glenn.....1302 Edgewood, Ann Arbor, Michigan
Havron, James.....Abbott-Martin Road, Nashville, Tennessee
Hibbett, Eugene.....637 N. Cherry Street, Florence, Alabama
Hicks, Barbara..103 Line Street, Clubview Heights, Gadsden, Alabama
Hite, William.....526 Rosedale Avenue, Nashville, Tennessee
Hooker, Evelyn.....219 N. Fairground, Jackson, Tennessee
Hooker, James Wm.....Bluefield Avenue, Donelson, Tennessee
Hopkins, Randall.....303 S. 19th Street, Paducah, Kentucky
Horton, Leon.....103 W. Pharr Avenue, Selmer, Tennessee
Howell, Billye Joyce..... Sparta, Tennessee
Howell, Helen.....1607 Green Hills Drive, Nashville, Tennessee
Hunter, Joe.....927 Bradford Avenue, Nashville, Tennessee
Hurt, John Morgan.....Box 168 A, Old Hickory, Tennessee
Inabinett, Kenneth.....1530 A 9th Avenue, N., Nashville, Tennessee
Jarrett, Hulene.....1101 N. Royal, Jackson, Tennessee
Johnson, Robert Eugene..1210 Van Giesen Street, Richland, Washington
Keith, Myron.....5524 Avenue Q, Birmingham, Alabama
King, Penny.....2835 Bransford Avenue, Nashville, Tennessee
Kinnard, Brown.....Route 3, Franklin, Tennessee
Koehn, Dorothy.....1323 McAlpine Avenue, Nashville, Tennessee
Koltenbah, Miriam.....Pekin, Indiana
Kidwell, Ann.....Gassaway, Tennessee
Landon, Robert.....3908 Granny White, Nashville, Tennessee
Lawrence, Faye.....Route 4, Selma, Alabama
LeMasters, Lloyd.....Middlebourne, West Virginia
Lipscomb, Henry.....Route 2, Brentwood, Tennessee
Loftis, Lewis .....Winchester, Tennessee
Long, Marjorie Ann..... Bolivar, Pennsylvania
Long, William.....336 E. State Street, Canton, Ohio
McAlister, William .....Route 6, Fayetteville, Tennessee
McClesky, Billy.....314 McCall St., Nashville, Tennessee
McGowan, Robert.....2008 Benjamin, Nashville, Tennessee
McKinney, Jewel Ray....2110 21st Avenue, South, Nashville, Tennessee
McWhorter, Donald.....318 East Gordon Avenue, Rossville, Georgia
Mayfield, James.....Aetna, Tennessee

Mayfield, Mary Ann ...1647 Westhaven Drive S.W., Atlanta, Georgia
Marlin, Harry ... Box 125, Madison, Tennessee
Melson, Bonnie Edward ..David Lipscomb College, Nashville, Tennessee
Mills, Charles William ....2116 Charlotte Avenue, Nashville, Tennessee
Mitchell, Robert ....900 Woodvale Drive, Nashville, Tennessee
Monin, Jean ....Glendale, Kentucky
Morris, James ... 600 North Cave, Tuscumbia, Alabama
Morrison, Phillip ....81 Jones Circle, Old Hickory, Tennessee
Mosby, Ronald ....1511 Russell Street, Nashville, Tennessee
Mullins, Paul ....4106 Oriole Place, Nashville, Tennessee
Nance, Lorene ....Bell Buckle, Tennessee
Nesbitt, Jolene ....Charlotte, Tennessee
Newsome, Charles ....Route 1, Arrington, Tennessee
O'Neal, William ....Route 1, Whitakers, North Carolina
Overall, Halton ... Bowling Green, Kentucky
Owens, Clifford ... 309 Tamworth Drive, Nashville, Tennessee
Owens, Robert ....101 Trenton Street, Chattanooga, Tennessee
Ownbey, Jack ... Route 5, Cleveland, Tennessee
Page Robert ....David Lipscomb College, Nashville, Tennessee
Parker, Martha ... Del Rio, Tennessee
Pullias, Shirley ... Box 723, Fayetteville, Tennessee
Rader, Murray ....139 Boyd Mill Avenue, Franklin, Tennessee
Reasonover, Sara Evelyn ... 221 Treutlan Street, Nashville, Tennessee
Reynolds, Bobby ... 624 Fatherland Street, Nashville, Tennessee
Ridley, Katherine ....2407 Oakland Street, Nashville, Tennessee
Roberts, Roland ... Box 458, Taft, Texas
Robinson, Jayne ... Route 1, Mt. Juliet, Tennessee
Samplet, Curtis ... Box 143, Fort Deposit, Alabama
Seigenthaler, Carl ... 308 Sylvan Street, Nashville, Tennessee
Short, Donald ....Moss, Tennessee
Sitter, Ann ... 4525 Bishop Road, Detroit, Mich.
Sivley, Robert ... 302 Delawana Terrace, Chattanooga, Tennessee
Smith, Allen ... 325 4th Street, Belle, West Virginia
Smith, Nell ... 219 N. Jackson, Starkville, Mississippi
Smith, Burrell ....Tunnelton, Indiana
Smith, James ... 3612 Western Avenue, Alabama City, Alabama
Smith, Philip Dale ... 1116 Woodvale Drive, Nashville, Tennessee
Sneed, Katherine ...119 James A. Cayce Homes, Nashville, Tennessee
Snow, Hoyte Mason ....4106 Lone Oak Road, Nashville, Tennessee
Spear, Reba ... 3717 Richland Ave., Nashville, Tennessee
Stallworth, James ... 1331 Latham Street, S.W., Atlanta, Georgia
Stapleton, Mary ... 120 Margaret Street, Mobile, Alabama
Story, Hillard ....1218 U. S. 31, Benton Harbor, Michigan
Swan, Ina Mae ... Fuqua Road, Donelson, Tennessee
Tanner, Betty Sue ... 1802 Allison Place, Nashville, Tennessee
Thomas, James ... Mount Pleasant, Tennessee
Throckmorton, Barry .. 600 N. Jefferson Street, Tuscumbia, Alabama
Throneberry, Jimmy ....916 Grove Avenue, Nashville, Tennessee
Traylor, Dean Elwood ... Neely's Bend Road, Madison, Tennessee
Turner, Franklin ... 3604 Central Avenue, Nashville, Tennessee
Turner, John ... 5124 Court M, Central Park, Birmingham, Alabama
Turrentine, Carolyn ... Edmondson Road, Nashville, Tennessee
Upchurch, Jean ....Cottontown, Tennessee
Vaughan, Helen ... 4105 Lealand Lane, Nashville, Tennessee
Waggoner, Martha ... Route 1, Fayetteville, Tennessee
Wagnon, Billy Joe ... Route 2, Tuscumbia, Alabama
Walker, Norma Jean ... Route 1, Bridgeport, Alabama
Walters, Robert ... Route 2, Pulaski, Tennessee
Warren, Thomas ... 1227 Dickerson Road, Nashville, Tennessee
Watson, George ... Box 103, Morven, Georgia
Webster, Douglas ... Calvert City, Kentucky
Werndli, Edithann ... 229 Jarnigan Avenue, Chattanooga, Tennessee
West, Robert ... 1110 Perkins, Richland, Washington
White, Herbert ... Donelson, Tennessee
Wilcox, Max ... R. D. 1, Colliers, West Virginia
Williams, Marie ... Route 7, Fayetteville, Tennessee
Williams, Walter ....1110 Fowler Street., Old Hickory, Tennessee
Winkler, Lois ... 4904 Idaho Avenue, Nashville, Tennessee
Winters, Carol ....151 A Haverford Avenue, Nashville, Tennessee
Wolfe, John ... 716 Boscobel Street, Nashville, Tennessee
Woodroof, James ... 208 N. Broad, Tuscumbia, Alabama
Wright, Dennis ... Madison, Tennessee
Wright, Wm. Wayne ... 1119 Shelton Avenue, Nashville, Tennessee
Wyatt, Albert ... 302 E. Adams, Crossville, Tennessee
Wyckoff, Nancy ... 1107 Frances Avenue, Nashville, Tennessee
Young, Flora Jo ....Salmon, Kentucky

FRESHMAN CLASS

Abernathy, Sarah ... McEwen, Tennessee
Ables, Billy ....110 Norris Street, Fayetteville, Tennessee
Adams, Charlie ... 710 8th Street E., Cullman, Tennessee
Albright, Barbara Lee ...1611 Alabama Avenue, Huntsville, Alabama
Alexander, Bill ... Woodbury, Tennessee
Alexander, John ... Route 2, Winslow, Indiana
Alexander, Louise ... 2431 Chisholm Road, Florence, Alabama
Allen, Vernon ... Route 1, Joelton, Tennessee
Allen, W. M. ... Culleoka, Tennessee
Allsup, Victor ....Macon, Mississippi
Anderson, Charles Edwin .4521 Tenn. Avenue, Chattanooga, Tennessee
Anderson, Mary ....715 Benson Street, Nashville, Tennessee
Anderson, Mary Elizabeth ... Hendersonville, Tennessee
Anderson, Merry Lee ... 465½ W. Hooker, Bartow, Florida
Anderson, Nancy Anne ...4116 Rockdale Avenue, Nashville, Tennessee
Armistead, Mary Katherine ... Route 3, Columbia, Tennessee
Ashley, Jack ... Sylvia, Tennessee
Atnip, Billy ... Richard City, Tennessee
Austin, Ranelle ... 508 Sunset Drive, Lebanon, Tennessee
Bagwell, Allen Leon ....1612 Delta Avenue, Nashville, Tennessee
Bagwell, Bobby Lee ....107 Geneva Lane, Oak Ridge, Tennessee
Baker, Mary ... Manchester, Tennessee
Barrick, Dorothy ... 33380 S. Huron Road, New Boston, Michigan
Bartlett, Robert ....1035 Woodvale Drive, Nashville, Tennessee
Bartley, Emma Jean ....Summer Shade, Kentucky
Beard, Carrie ... Route 1, Watertown, Tennessee
Beasley, India ... 447 New York Avenue, Winter Park, Florida
Beasley, Martha ... 543 W. 16th Street, Jacksonville, Florida
Behel, Nona Lee ... Route 5, Florence, Alabama
Behel, Mason ... Route 1, Florence, Alabama
Bell, Mary Alice ... Edmonton, Kentucky
Belue, Barbara ... Route 5, Greenville, South Carolina
Bennett, Betty Joyce ... Route 1, Rockholds, Kentucky
Bigham, Jo Anne ... Route 2, Petersburg, Tennessee
Billingsley, Houston ... 312 Carnegie, East Point, Georgia
Bills, Pat ... Route 1, Lewisburg, Tennessee
Black, Charles ....23239 Cunningham, Van Dyke, Michigan
Black, Richard ... 817 Taylor St., S.W., Massillon, Ohio
Blessing, Laura Emily ....901 Waldkirch Avenue, Nashville, Tennessee
Blevins, Jimmy ....Route 7, Elizabethton, Tennessee
Bondurant, Audrey ... Estill Springs, Tennessee
Boone, Pat ....1209 Lone Oak Road, Nashville, Tennessee
Bousterd, John G. ....3861 Beniteau, Detroit, Michigan
Boyd, Dorothy ... Ashland City, Tennessee
Boyd, Elizabeth ... 120 Overhill Drive, Donelson, Tennessee
Bradley, Betty ... 248 Robinwood Avenue, Madison, Tennessee
Bradley, James ....310 East Broadway, Sparta, Tennessee
Bradley, Richard ....239 Martingale, Old Hickory, Tennessee
Brian, George Lloyd ... Box 31, Ethridge, Tennessee
Brooks Deems ... 2200 Highland Avenue, Jacksonville, Florida
Brown, Vernon ... Route 2, Box 35, Manila, Arkansas
Bruggen, Harold ... 707 S. 21st Mount Vernon, Illinois
Bumbalough, Bobby ... 610 Gallatin Road, Nashville, Tennessee
Bunting, Kenneth ....Route 3, Albion, Illinois
Burke, Donald ... 1503 Stratford Avenue, Nashville, Tennessee
Burke, Willidean ... Box 217, Suffern, New York
Burton, Thomas ....3303 S. W. 15th Avenue, Ft. Lauderdale, Florida
Camp, Hope ....5 Keowee Avenue, Greenville, South Carolina
Campbell, Wilma ... 131 W. Longfellow, Pontiac, Michigan
Cantrell, Betty ... 3501 Crestridge Drive, Nashville, Tennessee
Carver, Genell ... Route 2, Scottsville, Kentucky
Casey, Ruby .. 3814 S. Main Street, Winston-Salem, North Carolina
Cheek, Lynda ....Tell City, Indiana
Chunn, Gary ....Route 2, Gadsden, Alabama
Clark, Richard ....Route 1, Box 293, London, Ohio
Clayton, James ....Buchanan, Tennessee
Clem, Milton Eugene ....Route 3, Athens, Alabama
Cliett, Mary Frances ....Childersburg, Alabama
Cline, Jacqueline ....Copperhill, Tennessee
Clipp, Shirley ... 4008 Outer Drive, Nashville, Tennessee
Coates, Edward ... Route 1, Box 231-A, Union City, Tennessee
Coble, Frances ... 107 Johnson Avenue, Centerville, Tennessee
Cochran, Shirley ... 3041 Hazelwood, Detroit 6, Michigan
Colson, Gary ....Box 1071, Valdosta, Georgia
Combs, Vernon ... 2307 Cruzen Street, Nashville, Tennessee
Connell, Betty ... 624 Page Avenue, N.E., Atlanta, Georgia
Coonradt, Betty ....Spring Hill, Tennessee
Cooper, Virginia ....Monticello, Kentucky
Copeland, Jasper ... Box 123, Alachua, Florida
Copeland, Mary ....Oak and Ninth, Eastman, Georgia
Copeland, Philip ....Route 2, Box 182, Valdosta, Georgia
Copeland, Wilbur ... Oak and Ninth, Eastman, Georgia
Copley, Sara ....Route 1, Columbia, Tennessee
Corn, James 112 15th Avenue, South, Apt. A-5, Nashville, Tennessee
Covington, Shirley ... 711 West 1st Ave., Lenoir City, Tennessee
Craft, Loyeda ... 304 Gordon Drive, Sheffield, Alabama
Craig, Richard ... 295 Sunset Drive, Jacksonville, Florida
Crocker, Clark ....Sparta, Tennessee
Crownover, Clay ... 2006 Anderson Avenue, Chattanooga, Tennessee
Crownover, Frank ... Anderson, Tennessee
Cullum, Alan ... Caldwell Lane, Nashville, Tennessee
Curfman, Bobby ... 1810 Turner Street, Old Hickory, Tennessee
Curry, Patricia ... 22068 Piper, East Detroit, Michigan
Dark, Joel ... 1103 Morrow Avenue, Nashville, Tennessee

Davis, Charles .....1010-A Whites Creek Pike, Nashville, Tennessee
Davis, Kenneth .....1010 Caldwall Avenue, Nashville, Tennessee
Davis, Roy .....37½ N. First Street, Scottsburg, Indiana
DePriest, Max .....1206 Bertha Street, Nashville, Tennessee
DeVaney, Charles .....509 N. Indian Street, Tuscumbia, Alabama
Dickerson, Russell.....Route 2, Killen, Alabama
Dilgard, Robert.....R. R. 2, Box 48, Waterloo, Indiana
Dillard, Jean .....1903 14th Avenue, N., Apt. 5, Haleyville, Alabama
Dillon, Lela Fay .....1614 Holly Street, Nashville, Tennessee
Dixon, Jo .....No. 5 Wartweg, Giessen, Germany
Dobson, Glenn..... Camden, Tennessee
Dodson, Joan ..... Box 36, Sparta, Tennessee
Dollins, Lowell ..... Route 1, Pulaski, Tennessee
Donaldson, Kenneth Wayne .1333 Kentucky Avenue, Paducah, Kentucky
Dorrity, Wm. Howard..... Hampden, Maine
Dowd, Anson ..... Route 3, Corinth, Kentucky
Drinkard, Shirley .....Golf Club Lane, Clarksville, Tennessee
Duncan, Aubrey..... Aetna, Tennessee
Dunn, Helen .....1312 Gallatin Road S., Madison, Tennessee
Dye, Betty Faye ..... Portland, Tennessee
Eason, Ansel ..... Leapwood, Tennessee
Eason, Mansel ..... Leapwood, Tennessee
Eaton, Jean.....Route 1, Murfreesboro, Tennessee
Edmondson, Joyce ..... Route 1, Brentwood, Tennessee
Edwards, Walter.....355 Alexander Street, Memphis, Tennessee
Elkins, Debert Leon.....15403 Linnhurst, Nashville, Tennessee
Elliott, Ann.....Route 1, Dyersburg, Tennessee
Ellis, Gerald ..... Route 1, Enterprise, Alabama
Elmore, Patricia ..... Hendersonville, Tennessee
England, Donald .....113 Anderson Street, Sparta, Tennessee
English, Rachel..... R. F. D. No. 5, Franklin, Tennessee
Epperson, William ..... Box 388, Corinth, Mississippi
Ezell, Betty..... Elm Hill Road, Nashville, Tennessee
Farley, Owen.....209 Crown Street, Florence, Alabama
Finley, Bettye..... 4th Avenue, Fayetteville, Tennessee
Fisher, Ruth.....142 Maple Boulevard, Walled Lake, Michigan
Fisk, John..... 794 Ina Court, Apt. 280, Akron, Ohio
Flannery, Ray..... 2982 Westerville Rd., Columbus, Ohio
Floyd, Jesse..... Route 1, Bowling Green, Kentucky
Foley, Shirley.....Bear Road, Nashville, Tennessee
Forkum, Shelby..... Haydenburg, Tennessee
Foster, Florence ..... Larkinsville, Tennessee
Franklin, Kary ..... Gallatin, Tennessee
Fyfe, Patricia.....1214 Pike Road, Birmingham, Alabama
Gaither, Frances ..... 656 West Main, Gallatin, Tennessee
Garner, Elzie Wallace ..... 1216 Martin Street, Nashville, Tennessee
Garner, Thomas..... 1105 Putnam, Richland, Washington
Gilmore, Katie ..... 3709 Crestview Drive, Nashville, Tennessee
Glenn, Joseph .....1010 9th Street, N. W., Cleveland, Tennessee
Glenn, John..... 621 N. Spring Street, McMinnville, Tennessee
Grace, Duare ..... Route 1, Scottsboro, Alabama
Gray, Robert..... Fayetteville, Tennessee
Grayson, Marjorie ..... 2914 Woodlawn Drive, Nashville, Tennessee
Green, Dorothy .....4309 Grey Oakes Drive, Nashville, Tennessee
Grindley, Mamie .....Camp Shiloh, Mendham, New Jersey
Hall, Jance ..... 2716 Jefferson, Paducah, Kentucky
Hammond, William ..... Anderson, Alabama
Hammontree, Frances 4015 Anderson Avenue, Chattanooga, Tennessee
Harb, Juliet .....1935 Emoriland Boulevard, Knoxville, Tennessee
Harper, Carl .....Route 1, Clemmons, North Carolina
Harris, Robert .....Route 2, Goodlettsville, Tennessee
Hart, Bonita ..... Wimmebago, Minnesota
Hart, James ..... 915 Royal Avenue, Evansville, Indiana
Hassell, William.....1502 Gartland Avenue, Nashville, Tennessee
Haury, Joanne .....933 Van Leer Drive, Nashville, Tennessee
Hawkins, Carole Ann.....1115 McAlpine, Nashville, Tennessee
Hay, Thomas.....5404 South 74th Street, Tacoma, Washington
Hayes, Juanita.....834 Meridian Street, Nashville, Tennessee
Haygood, Betty.....413 College Street, Greenville, Alabama
Haywood, Shelby.....Route 3, Lewisburg, Tennessee
Hazelwood, Bobby.....408 Arlington Avenue, Nashville, Tennessee
Heater, Robert.....22290 Outer Drive, Dearborn, Michigan
Heflin, Lafond.....Route 1, Cross Plains, Tennessee
Henderson, Hubert.....Route 2, Brentwood, Tennessee
Hendrix, Fitzhugh Lee.....701 Keene Road, Clearwarter, Florida
Henry, Maxine.....57 Garfield Avenue, Gallipolis, Ohio
Herron, Peggie..... Route 1 La Center, Kentucky
Hickey, Ross Van, Jr.....Woodmont Boulevard, Nashville, Tennessee
Higdon, Bobby.....425 Bangs Street, Flint, Michigan
Higdon, Glenna.....425 Bangs Street, Flint, Michigan
Hill, Nellie.....5206 Stewart Avenue, Cincinnati, Ohio
Hillis, Earl.....108 Hartman Street, Chattanooga, Tennessee
Heldway, John..... Whitleyville, Tennessee
Holland, Jessie Mai.....Route 4, LaFayette, Tennessee
Holland, Joe.....102 Finn Street, Madison, Tennessee
Holt, Bennie..... Route 1, Pulaski, Tennessee
Holt, Joyce.....1501 Woodmont, Nashville, Tennessee
Hosse, Jacobs T. .....904 Halcyon Avenue, Nashville, Tennessee
Howard, Robert Butler..... 601 Taylor, Moscow, Idaho
Huber, Joe Carson..... Route 3, Athens, Alabama
Hueter, Forrest Chelsa.....Mayfield, Missouri
Hueter, Oralee .....Leachville, Arkansas
Hunt, Everette ..... Hunt Funeral Home, Trenton, Tennessee
Hunton, Shirley ..... 78 1st Avenue, S. E. Atlanta, Georgia
Hutson, Bobby .....Young Street, Sparta, Tennessee
Ingram, Sue ..... Sistersville, West Virginia
Jaynes, Carolyn Sue .....4004 Murphy Road, Nashville, Tennessee
Jobe, Geraldine .....Summer Shade, Kentucky
Johnson, Audie Joe .....118 Antioch Road, Nashville, Tennessee
Johnson, Clark Russell, Jr..... 322 W. Cambridge, College Park
Johnson, Jane ..... Obion, Tennessee
Johnson, Joe.....Mansfield, Missouri
Johnson, Joe .....248 Campbell Court, E. Gadsden, Alabama
Johnson, Eugene .....1620 Seventh Street, Corinth, Mississippi
Johnsonbaugh, Darold Moyne, 2110 Capers Avenue, Nashville, Tennessee
Jonas, Gordon Box 381, David Lipscomb College, Nashville, Tennessee
Jones, Carolyn ..... 211 Jones Circle, Newport, Tennessee
Jones, James.....1409 Caldwell Avenue, Nashville, Tennessee
Jones, Jerry.....Route 5, Crown Point, Indiana
Jones, Margaret .....2821 Columbine Place, Nashville, Tennessee
Jordan, Leon .....Woodlawn, Tennessee
Jordan, Walter Eugene 1505 Woodmont Boulevard, Nashville, Tennessee
Julian, Eugene Ray ..... 2103 25th Street, Lubbock, Texas
Keith, Shirley .....Route 3, Box 60, Winchester, Tennessee
Kelly, Evans ..... Box 83, Scottsboro, Alabama
Kelly, Freddie .....1507 Grandview Drive, Nashville, Tennessee
Kemp, Joan ..... 2147 N. W. Flagler Terrace, Miami
Kendall, Fredric L. ....10315 Old Blandensburg Road, Silver Spring, Maryland
Kendrick, James Mont ..... Route 4, Clinton, Tennessee
Kenning, Sue .....1225 Warner Avenue, Nashville, Tennessee
King, Barbara .....4809 Elkins Avenue, Nashville, Tennessee
King, James Polk .....136 Ridgeway, Godsden, Alabama
Knight, Robert .....Route 5, Paducah, Kentucky
Knott, Betty..... Bradford, Tennessee
Kreh, Van .....Box 179, Pigeon, Michigan
Lassiter, William Jackson.....Route 1, Gadsden, Alabama
Lauderdale, Betty..... Hartsville, Tennessee
Law, Jean ..... 1826 19th Street, Vero Beach, Florida
Lee, Eugene .....Tiptonville, Tennessee
Lester, Patricia ..... 306 Boulevard, La Grange, Georgia
Luckett, Margaret .....126 Quincy Avenue, Oak Ridge, Tennessee
Lynch, Sally .....Winchester, Tennessee
Lyon, Virgil Austin ..... Fort Henry, Tennessee
McAdams, Ernestine ..... Route 4, Petersburg, Tennessee
McCaleb, Louise .....Duck River, Tennessee
McCown, Charles Phillip ..... Route 4, Fayetteville, Tennessee
McDoniel, Janavee .....Tuckerman, Arkansas
McDonough, James Lee .. 1108 Morrow Avenue, Nashville, Tennessee
McDowell, Janis ..... 926 Kirkwood Lane, Nashville, Tennessee
McGee, Louine ..... 849 Shady Oak Avenue, Memphis, Tennessee
McKnight, Joe .....1010 A White's Creek Pike, Nashville, Tennessee
McLemore, Arthur ..... 1308 W. Sylvester, Pasco, Washington
McNeill, William Allen .. 1601 Observatory Drive, Nashville, Tennessee
Macy, William David..... 430 Lakeland, Grosse Point, Michigan
Massey, George ..... 3916 Tacoma Avenue, Chattanooga, Tennessee
Medlin, Morgan..... Bloomington Springs, Tennessee
Menes, Magdelon..... 55 Green Village Road, Madison, New Jersey
Methvin, Paul ..... 1118 East 10th Street, Anniston, Alabama
Michaels, Pauline ..... R. D. 2, Cherry Tree, Pennsylvania
Miller, Barbara .....1516 West 20th, Little Rock, Arkansas
Mills, Ernest ..... 3005 Cliff Drive, Nashville, Tennessee
Mitchell, Allan Alexander..... Route 4, Franklin, Kentucky
Mize, Joe Mac ..... Route 1, Pulaski, Tennessee
Montgomery, Janice ..... New Concord, Kentucky
Montgomery, Wanda Sue.....701 Cedar Crest, Tullahoma, Tennessee
Moore, Arra Oneal..... Cottontown, Tennessee
Moore, Jessie Lou ..... Route 2, Petersburg, Tennessee
Morrell, Ronald .....3545 Pleasant Valley Road, Nashville, Tennessee
Morris, Kay .....600 North Cave Street, Tuscumbia, Alabama
Morrison, Betty Ann..... Lutherville 1, Maryland
Morrison, Matthew..... Lutherville 1, Maryland
Murphy, Jo Nell..... Hestand, Kentucky
Museat, Mary Joanna..... 4002 Blaine, Detroit 4, Michigan
Myers, Charles..... 206 North Third, Scottsville, Kentucky
Nash, Roy.....3306 Gallatin Road, Nashville, Tennessee
Newberry, William Lovell .. 1313 Berry Street, Old Hickory, Tennessee
Nix, William Don.....1330 8th Avenue, No., Nashville, Tennessee
Northcutt, Donald .....1103 Morrow Avenue, Nashville, Tennessee
Northcutt, Norma Jean.....1798 Kettering Road, Alcoa, Tennessee
O'Neal LaRue.....Route 4, Lewisburg, Tennessee
O'Neal, Ralph.....Route 1, Rossville, Georgia
Overton, Ruth..... Sharon, Tennessee
Parks, Virginia .....Route 1, Columbia, Tennessee
Parrish, Highel.....Route 1, Culleoka, Tennessee
Pattillo, John .....2717 N. 35th Avenue, Birmingham 7, Alabama
Peacock, William.....107 Vesta Drive, Warner Robins, Georgia
Peden, Oscar Ray ..... 900 Woodvale Drive, Nashville, Tennessee
Phillips, Edward Glenn .....Finger, Tennessee
Phillips, William Baars. Old Hickory Blvd., Route 4, Nashville, Tennessee
Phillips, William Elmer..... 512 S. 5th Street, Nashville, Tennessee
Pierce, Jane Gaither.....308 10th Street, N. E., Washington, D. C.

Pilkinton, Robert D. . . . . 1819 Nassau Street, Nashville, Tennessee
Pinckley, Guy Comer, Jr. . . . . Jamestown, Tennessee
Pitt, William . . . . . 202 Rose Read, Albertville, Alabama
Pitts, Lauden Paul . . 1061 Boiling Springs Road, Spartanburg, Alabama
Plunket, Bobby Dan . . . . . 1119 Morrow Avenue, Nashville, Tennessee
Postlethwait, Twyka Ann . . . . . 9137 Moran Drive, Detroit 24, Michigan
Pruitt, Mary Anne . . . . . 1023 Pine Street, Gadsden, Alabama
Quandt, Anite . . . . . Route 1, Hillsboro, Tennessee
Quinnette, Phyllis Carol . . 1743 W. Washington, Indianapolis, Indiana
Ragan, Barbara Judaun . . . . . 1906 Thelma Street, Jacksonville, Florida
Ragsdale, Raymond Edwin . . . . . Route 3, Franklin, Tennessee
Randolph, Ray William . . . . . Route 5, Cleveland, Tennessee
Rattiffe, James H. . . . . Soddy, Tennessee
Raulston, Barbara Ann . . . . . Route 1, Bridgeport, Alabama
Ray, Betty . . . . . 1010 3rd Avenue, S., Nashvillle, Tennessee
Reel, Smedlye Dagnan . . . . . P. O. Box 426, Oak Ridge, Tennessee
Richardson, Helen Ruth . . . . . Brick Church Road, Nashville, Tennessee
Rider, Eddie Ray . . . . . Route 3, Corinth, Kentucky
Riley, Sonis Cornelai . . . . . Brooklyn, West Virginia
Roberts, Adelie Frances . . 716 W. Seventh Street, Russellville, Kentucky
Rogers, Joan Margaret . . . . . 1605 Linden Avenue, Nashville, Tennessee
Rowell, June . . . . . 819 Grace Avenue, Panama City, Florida
Royster, Hilton . . . . . Tiptonville, Tennessee
Sadler, Clara June . . . . . 203 Hickory Street, Clinton, Tennessee
Sandefur, Edison H. . . . . 3905 Murphy Road, Nashville, Tennessee
Saunders, Donald . . . . . 1912 10th Avenue, North, Nashville, Tennessee
Schroder, James Albert . . . . 2003 Bratton Avenue, Nashville, Tennessee
Seely, David . . . . . 2009 Cedar Lane, Nashville, Tennessee
Senn, John Rudolph . . . . 2026 Wayne Street, Columbia, South Carolina
Shelton, Charles Alexander . . . . . 715 Kent, Memphis, Tennessee
Shoemaker, Susie Ann . . . . . 514 11th Street, Clarksville, Tennessee
Shoulders, Harold Douglas . . . . . Gainesboro, Tennessee
Shoun, Edna Barbara . . . . . Route 2, Newport, Tennessee
Simmons, Dorothy Lou Ann . . 2109 North 19th Street, Bessemer, Alabama
Sizer, Clara Ann . . . . . 203 Gates Street, Huntsville, Alabama
Smith, Charles C. . . . . 4516 Oakland Avenue, Chattanooga, Tennessee
Smith, Charles Leon . . . . . Red Boiling Springs, Tennessee
Smith, Eugene . . . . . 1431 Market Street, Jacksonville, Florida
Smith, Everett . . . . . 1711 19th Avenue, South, Nashville, Tennessee
Smith, Martha . . . . . Route 6, Lebanon, Tennessee
Smith, Mary Alice . . . . . New Hope, Alabama
Smith, Neal B. . . . . Hermitage, Tennessee
Smith, Sally Ann . . . . . Woodbury, Tennessee
Smith, Vernon . . . . . 521 Enterprise Street, Florence, Alabama
Smith, Warren Dean . . . . . 2213 10th Avenue, So., Nashville, Tennessee
Smith, Wm. David . . . . . 125 West Street, Stillwater, Oklahoma
South, Frances . . . . . 3925 Kingswood Street, Nashville, Tennessee
Spencer, George . . . . . Goodlettsville, Tennessee
Spivey, George . . . . . Route 2, Goodlettsville, Tennessee
Stanforth, Charles . . . . . 219 S. West, Hillsboro, Ohio
Steep, Robert Eugene . . . . . Route 5, Lewisburg, Tennessee
Stephens, Martha Ann . . . . . Tompkinsville, Kentucky
Stevens, Vernetta . . . . . Route 4, Lebanon, Tennessee
Swaim, Wm. David . . . . . Route 1, Box 530, Huntsville, Tennessee
Sweeny, James Robert . . . . . 1407 Caldwell Avenue, Nashville, Tennessee
Tacker, Kenneth . . . . . Adamsville, Tennessee
Taylor, Douglas . . . . . Route 3, Box 11, Arab, Alabama
Taylor, Margaret . . . . . Waynesboro, Tennessee
Taylor, Ralph . . . . . Route 2, White Bluff, Tennessee
Thomas, Mary Ann . . . . . Nashville Highway, Lewisburg, Tennessee
Thrasher, Byron . . . . . Route 1, Landersville, Alabama
Thurman, Corine . . . . . Algood Road, Cookeville, Tennessee
Tidwell, Carol . . . . . 1815 Glen Echo Road, Nashville, Tennessee
Tincher, Wayne . . . . . 425 Owenton Avenue, Frankfort, Kentucky
Tucker, Hugh . . . . . 1207 North West Street, Jackson, Mississippi
Turner, Marian . . . . . 3201 Granny White, Nashville, Tennessee
VanHooser, Donald . . . . . 309 Dupont Street, Madison, Tennessee
Vann, Helen . . . . . 1101 Bierne Avenue, Nashville, Tennessee
Vaughan, Faye . . . . . Route 3, Kenton, Tennessee
Vaughan, Katherine . . . . . 4105 Lealand Lane, Nashville, Tennessee
Voss, Genevieve . . . . . 801 East Cleveland, Ponca City, Oklahoma
Waggoner, Ronald . . . . . Route 1, Donelson, Tennessee
Wakefield, Jesse . . . . . David Lipscomb College, Nashville, Tennessee
Walker, Betsy . . . . . North Church Street, Sparta, Tennessee
Walker, Carl . . . . . Antioch Road, Nashville, Tennessee
Walker, Grace . . . . . Route 7, McMinnville, Tennessee
Walker, Jimmy . . . . . 801 Lawrence Street, Old Hickory, Tennessee
Walker, Raymond . . . . No. 8 Oak Wood Courts, Tuscaloosa, Alabama
Wallace, John . . . . . Boaz, Alabama
Walston, Patty . . . . . 110 West 28th Street, Jacksonville, Florida
Ward, Wayman . . . . . Doyle, Tennessee
Warren, Joyce . . . . . Box 204, Cowan, Tennessee
Weaver, Garry . . . . . Route 1, Eureka Springs, Arkansas
Weaver, Larry . . . . . Route 1, Eureka Springs, Arkansas
Wells, Charlie . . . . . Route 5, Lawrenceburg, Tennessee
Westmoreland, David . . . . . 1420 Cloverdale Road, Florence, Alabama
Wiggins, Angela . . . . . 203 Church Street, Lewisburg, Tennessee
Williams, Etta . . . . . 3301 Calhoun Avenue, Nashville, Tennessee
Wilson, Bradean . . . . . 308 Second Avenue, North, Lewisburg, Tennessee
Wilson, Kenneth . . . . . 306 Shelby Avenue, Nashville, Tennessee
Wingo, Russell . . . . . 1115 Maplehurst Lane, Nashville, Tennessee
Winland, Max . . . . . Sharon Center, Ohio
Woodroof, Gloria . . . . . 217 Cleveland Street, Nashville, Tennessee
Wright, Douglas . . . . . 1770 Hillmont Drive, Nashville, Tennessee
Wright, Robbye . . . . . 3733 Baxter Avenue, Nashville, Tennessee
Yates, Oliver . . . . . 3440 Lone Oak Rd., Lone Oak, Kentucky
Young, Sue . . . . . 1725 Laurel Street, Mobile, Alabama
Zeigler, Morris . . . . . Route 6, Pulaski, Tennessee

SPECIAL STUDENTS

Alexander, J. Edward . . . . . 1005 Burchwood, Nashville, Tennessee
Anderson, Rubye Bradford . . . . . Route 3, Franklin, Tennessee
Daugherty, Mrs. Euna . . . . . Bon Aqua, Tennessee
Daugherty, Mrs. Irene C. . . . . Route 1, Fairview, Tennessee
Foster, Cora S. . . . . Route 6, Franklin, Tennessee
Gantt, W. G. . . . . 221 38th Avenue, N. Drive, Nashville, Tennessee
Goin, Jasper Calvin . . . . . Dahlgreen, Illinois
Goldhammer, Rosa Klara . . . Schweizerstr. 28a, Frankfurt A/M, Germany
Higgins, Gladelle . . . . . 1113 Fatherland Street, Nashville, Tennessee
Himelrick, Harry W. . . . . 1033 Belvidere Drive, Nashville, Tennessee
Jones, Lera Frances . . . . . Route 1, Fairview, Tennessee
Kelm, Gisela . . . . . 1602 Burton Avenue, Nashville, Tennessee
Kirk, Ivan . . . . . 1614 Observatory Drive, Nashville, Tennessee
McLean, Claude Lee . . Longview, Caldwell Lane, Nashville, Tennessee
Mitchell, Pauline Andrew . . . . . Route 2, Nashville, Tennessee
O'Neal, Maurice . . . . . 131 Oscela Avenue, Nashville, Tennessee
Riggenbach, Ersel I. . . . . Box 800, David Lipscomb College
Robbins, Douglas Lee . . . . . 1517 21st Street, Bedford, Indiana
Rogers, Dennis Marlin . . . . . 4012 Granny White, Nashville, Tennessee
Rogers, George . . . . . Route 1, Jeffersonville, Kentucky
Rogers, Oliver . . . . . Route 1, Jeffersonville, Kentucky
Shoah, Everett . . . . . P. O. Box 501, Boone, North Carolina
Sims, Clifford Horace . . David Lipscomb College, Nashville, Tennessee
Sims, Gene . . . . . 2512 Oakland Avenue, Nashville, Tennessee
Smith, Margaret Box 920, David Lipscomb College, Nashville, Tennessee
Stinson, Mrs. Nina . . . . . Route 2, Fairview, Tennessee
Stubblefield, Jack . . . . . 1105 Caldwell Lane, Nashville, Tennessee
Sumney, Paul . . . . . David Lipsocmb College, Nashville, Tennessee
Swan, Charles Moss . . . . . Fuqua Road, Donelson, Tennessee
Watson, Edith Louise . . . . . Dillonville, Ohio
Wilde, Helga . . . . . 3107 McGavock Pike, Nashville, Tennessee

HIGH SCHOOL DIRECTORY

Adams, Kathryn Louise . . . . . 1605 Burton Avenue, Nashville, Tennessee
Aiken, Gladys Ann . . . . . Spring Hill, Tennessee
Aiken, Nancy . . . . . Spring Hill, Tennessee
Alexander, Carolyn . . . . . 1005 Burchwood, Nashville, Tennessee
Alexander, Martha . . . . . 230 Elberta Street, Nashville, Tennessee
Allen, William Ernest, Jr. . . Belle Meade Boulevard, Nashville, Tennessee
Alsup, Jane Elizabeth . . . . 3715 Rosemont Avenue, Nashville, Tennessee
Anderson, Joe . . . . . Sycamore Landing, Tennessee
Arnold, Jeannette . . . . . La Vergne, Tennessee
Austin, David . . . . . Atlanta, Georgia
Bailey, Barbara . . . . . 1610 16th Avenue, South, Nashville, Tennessee
Bailey, Don . . . . . Franklin, Tennessee
Baird, Paige . . . . . Battlefield Drive, Nashville, Tennessee
Baker, Gene Arvin . . . . . 1011 Gateway Lane, Nashville, Tennessee
Barker, Melvin . . . . . Cadis, Ohio
Bates, James Thomas . . . . 4110 Granny White Pike, Nashville, Tennessee
Batey, Robert Thomas . . . . 1605 Green Hill Drive, Nashville, Tennessee
Baxter, Jerry . . . . . 80 Lafayette Street, Nashville, Tennessee
Baxter, Norma . . . . . 80 Lafayette Street, Nashville, Tennessee
Belios, Katherine Louise . . 4409 Granny White Pike, Nashville, Tennessee
Biles, Jerry . . . . . 1404 Grandview Drive, Nashville, Tennessee
Binkley, Ed . . . . . 3714 Ferndale Avenue, Nashville, Tennessee
Black, Ann . . . . . Spring Hill, Tennessee
Blackwelder, Wayne, Jr. . . . . Bear Road, Nashville, Tennessee
Blanton, Shirley Louise . . . . . Spring Hill, Tennessee
Boone, Margie . . . . . 1209 Lone Oak Road, Nashville, Tennessee
Boone, Nicky . . . . . 1209 Lone Oak Road, Nashville, Tennessee
Boucher, Leon . . . . . 4506 Granny White Pike, Nashville, Tennessee
Boyd, Mickey . . . . . 2216 Patterson Street, Nashville, Tennessee
Braden, Harvey . . . . . 902 Aladdin Drive, Nashville, Tennessee
Bradford, Barbara Anne . . . . . Pulaski, Tennessee
Brandon, Jo Ann . . . . . 4808 Alabama Avenue, Nashville, Tennessee
Bransford, Kay . . . . . 2901 Belmont Boulevard, Nashville, Tennessee
Branson, Oma Caryol . . . . . Lothair, Kentucky
Brooks, Robert . . . . . 4604 Wyoming Avenue, Nashville, Tennessee
Brown, Clifton . . . . . Franklin, Tennessee
Brown, Martha Ann . . . . . 1412 Pennock Avenue, Nashville, Tennessee
Brown, Sherman . . . . . Spring Hill, Tennessee

Brown, Shirley Marie.....Spring Hill, Tennessee
Bryan, Wanda.....1100 Woodvale Drive, Nashville, Tennessee
Bryant, Bobby.....1245 Riverwood Drive, Nashville, Tennessee
Bryant, Monette.....Madison, Tennessee
Buchanan, Gary Richard.....Antioch, Tennessee
Buckner, Bruce.....1830 Green Hill, Tennessee
Burnette, Jimmy.....1618 Eastside Avenue, Nashville, Tennessee
Burkhalter, Joyce..... 935 Battery Lane, Nashville, Tennessee
Burns, Chester Ray..... 2809 Gear Street, Nashville, Tennessee
Burns, Zane Edwin..... 2411 Cruzen Street, Nashville, Tennessee
Burton, Bobby.....1608 Burton Avenue, Nashville, Tennessee
Bush, Joyce.....408 Patterson Street, Nashville, Tennessee
Cain, Sally ..... Detroit, Michigan
Cameron, Billy ..... Spring Hill, Tennessee
Capps, Betty Ann ..... Livingston, Tennessee
Carlock, Sam.....1900 Eastland Avenue, Nashville, Tennessee
Carter, James A. .....Portland, Tennessee
Carter, Kenneth James .....Currey Road, Nashville, Tennessee
Carter, Mary Lou .....Brentwood, Tennessee
Carter, Nancy.....Brentwood, Tennessee
Carter, Smitty ..... 210 Wilsonia, Nashville, Tennessee
Caruthers, Jimmy ..... Antioch, Tennessee
Caruthers, Joan.....501 North 16th Street, Nashville, Tennessee
Castleman, Barbara .....546 Moore Avenue, Nashville, Tennessee
Castleman, Norma Gayle....1818 Neal Terrace, Nashville, Tennessee
Cavender, Jack.....924 Morengo Lane, Nashville, Tennessee
Champion, June..... Smyrna, Tennessee
Childress, Joe.....Spring Hill, Tennessee
Choate, Jerry.....371½ Belmont Boulevard, Nashville, Tennessee
Clack, John.....1024 Trinity Lane, Nashville, Tennessee
Claud, Ruth.....Brentwood, Tennessee
Claxton, James Robert..... Atlanta, Georgia
Clements, Bill .....1712 Temple Avenue, Nashville, Tennessee
Coble, Betty Ann.....205 Queen Street, Nashville, Tennessee
Connelly, Larry.....1028 Stonewall Drive, Nashville, Tennessee
Connelly, Marlin .....1028 Stonewall Drive, Nashville, Tennessee
Coonradt, Billy Joe..... Spring Hill, Tennessee
Cooper, Jim.....1604 Green Hill Drive, Nashville, Tennessee
Corlew, Billy.....2815 Gear Street, Nashville, Tennessee
Cottle, Barbara .....2304 Scott Avenue, Nashville, Tennessee
Cowley, Gladys.....Madison, Tennessee
Cravens, Ann.....Spring Hill, Tennessee
Cravens, Diana.....Spring Hill, Tennessee
Cravens, Dwayne.....Antioch Pike, Nashville, Tennessee
Cundall, Dora.....135 Rains Avenue, Nashville, Tennessee
Cunningham, Mary Lynn.....1327 School Lane, Nashville, Tennessee
Curfman, Walter.....2212 11th Avenue, South, Nashville, Tennessee
Curtis, Wilma..... 2226 Blair Boulevard, Nashville, Tennessee
Dabney, Donna.....4013 Russellwood Drive, Nashville, Tennessee
Dark, Jim.....1103 Morrow Avenue, Nashville, Tennessee
Davidson, Randall.....3735 Granny White Pike, Nashville, Tennessee
Deal, Charles.....4824 Grinstead Place, Nashville, Tennessee
Dean, Paul..... Knoxville, Tennessee
Deaton, Betty Jo..... Spring Hill, Tennessee
Dillingham, George.....2810 Oakland Avenue, Nashville, Tennessee
Dobson, Mary.....Route No. 1, Nashville, Tennessee
Dodd, Susan..... Jonesboro, Georgia
Dorris, Charles William....1160 Brookwood Lane, Nashville, Tennessee
Dorris, Tommy.....1160 Brookwood Lane, Nashville, Tennessee
Douglas, Nancy.....1300 Elmwood Avenue, Nashville, Tennessee
Driskell, Harold Ray.....Inkster, Michigan
Driskell, Patsy.....Inkster, Michigan
Dunn, Jane.....808 Brookside Lane, Nashville, Tennessee
Dwyer, Tommy.....Memphis, Tennessee
Eaton, Anne.....35 Cameo Drive, Nashville, Tennessee
Edmondson, Annette.....Brentwood, Tennessee
Elder, Robin.....919 Cantrell Avenue, Nashville, Tennessee
Erranton, Beverly.....953 Battery Lane, Nashville, Tennessee
Eubank, Peggy.....505 Synder, Nashville, Tennessee
Eubank, Linda..... 505 Synder, Nashville, Tennessee
Evans, Jewel.....1513 Linden Avenue, Nashville, Tennessee
Ezell, Dickie.....3724 Burns Avenue, Nashville, Tennessee
Ezell, Ladye Frank..... 1204 Kermit Drive, Nashville, Tennessee
Faust, Mary Ruth.....1011 Spain Avenue, Nashville, Tennessee
Fender, Tom.....2322 Washington Avenue, Bedford, Indiana
Fields, Harriet.....1817 Neal Terrace, Nashville, Tennessee
Fish, Martha.....1119 Glenwood Avenue, Nashville, Tennessee
Fitts, Jim.....4707 Granny White Pike, Nashville, Tennessee
Fletcher, Joseph .....Chattanooga, Tennessee
Fulgham, Lynne.....4402 Hunt Place, Nashville, Tennessee
Foley, Julie..... Bear Road, Nashville, Tennessee
Ford, Donna Jean.....4102 Granny White Pike, Nashville, Tennessee
Foren, Elaine.....2807 Belcourt Avenue, Nashville, Tennessee
Fort, Shirley Ann..... 2709 Sunset Place, Nashville, Tennessee
Foster, Camille.....1739 Observatory Drive, Nashville, Tennessee
Fowlkes, Billie Lucille.....1207 Pittman Place, Nashville, Tennessee
Gateley, Patsy.....Cedar Grove, Tennessee
Gay, Shirley.....1205 Ardee Avenue, Nashville, Tennessee
Gentry, Gaile.....1312 Grandview Drive, Nashville, Tennessee
Gilson, Walter Ray... 1707 Beechwood Avenue, Nashville, Tennessee
Golden, Jackie.....1903 21st Avenue, South, Nashville, Tennessee
Golden, John... .....1903 21st Avenue, South, Nashville, Tennessee
Goodman, Arnell Bettie....821 Bradford Avenue, Nashville, Tennessee
Graves, Kenneth Frank....6108 Robin Hill Road, Nashville, Tennessee
Green, Barbara.....4309 Gray Oaks Drive, Nashville, Tennessee
Green, Beverly.....4522 Lynwood Boulevard, Nashville, Tennessee
Green, Dot .....4309 Gray Oaks Drive, Nashville, Tennessee
Green, Billy.....4120 Aberdeen Road, Nashville, Tennessee
Greenfield, Howard Glenn..525 Raymond Street, Nashville, Tennessee
Hall, B. J.....Route 2, Brentwood, Tennessee
Henderson, Jerry...919 West Granada Avenue, Nashville, Tennessee
Hendrick, Dean.....3716 Belmont Boulevard, Nashville, Tennessee
Hewitt, Burton.....1609 Cedar Lane, Nashville, Tennessee
Hinson, Don.....319 54th Avenue, North, Nashville, Tennessee
Hite, Don.....526 Rosedale Avenue, Nashville, Tennessee
Hixson, John.....1019 Maplehurst Avenue, Nashville, Tennessee
Hodge, Joan.....4021 Russellwood Drive, Nashville, Tennessee
Hogin, Ann.....917 Montrose Avenue, Nashville, Tennessee
Hogin, Ruth Ladelle.....1828 Green Hills Drive, Nashville, Tennessee
Hogue, Mary Lou.....4121 Crestridge Drive, Nashville, Tennessee
Hogue, Ronnie.....4121 Crestridge Drive, Nashville, Tennessee
Holt, Gayle.....1501 Woodmont Boulevard, Nashville, Tennessee
Holt, Shelby Jean.....716 Groves Park Road, Nashville, Tennessee
Hooper, Ann.....809 Montrose Avenue, Nashville, Tennessee
Hooper, Aubry.....311 Thuss Avenue, Nashville, Tennessee
Horn, Dot.....4316 Dale Avenue, Nashville, Tennessee
Howard, James..... Burns, Maine
Huggins, Joe.....1510 Montgomery Avenue, Nashville, Tennessee
Hurt, Lewis..... Hermitage, Tennessee
Ingraham, Sue .....1916 Russell Street, Nashville, Tennessee
Jeannette, Robert Windell..... D. L. C., Nashville, Tennessee
Jenkins, Johnny .....4305 Lealand Lane, Nashville, Tennessee
Jenkins, Marjorie Lucille.....Spring Hill, Tennessee
Jennette, Edward..... Brentwood, Tennessee
Jennette, Marjorie.....4000 Bates Drive, Nashville, Tennessee
Johnson, Gene.....Hendersonville, Tennessee
Johnson, Glenda.....814 Glenn Avenue, Nashville, Tennessee
Jones, Delores Ann.....1004 Caldwell Lane, Nashville, Tennessee
Jones, Mary Virginia.....2400 Sterling Road, Nashville, Tennessee
Jordan, Nancy.....4602 Nevada Avenue, Nashville, Tennessee
Jordan, William.....1326 Portview Drive, Nashville, Tennessee
Kannard, Keith.....Little Rock, Arkansas
Keeton, Larry.....5813 Leslie Avenue, Nashville, Tennessee
Kerr, Betty Sue.....Spring Hill, Tennessee
Ketner, Betty.....Knoxville, Tennessee
Kimbrough, Buford.....1009 Montrose Avenue, Nashville, Tennessee
Lavender, Jack ..... Pegram, Tennessee
Lenoir, Jimmy.....1422 Benjamin Avenue, Nashville, Tennessee
Levescy, David.....2212 Lindell Avenue, Nashville, Tennessee
Little, Randell.....1804 Holly Street, Nashville, Tennessee
Loyd, Denny.....3205 Glencliff Road, Nashville, Tennessee
Lynch, Jean..... St. Craix, Indiana
McCann, Carol ..... Brentwood, Tennessee
McConnell, Billy.....319 50th Avenue, North, Nashville, Tennessee
McDaniel, Kenneth.....Scott Air Force Base, Illinois
McDaniel, Quay.....1622 Observatory Drive, Nashville, Tennessee
McDonald, John Allen..... 4313 Dale Avenue, Nashville, Tennessee
McDonald, Judy Ann..... 4313 Dale Avenue, Nashville, Tennessee
McPherson, Melvin..... 65 Peachtree Street, Nashville, Tennessee
McWhirter, Norma..... 297 Hermitage Avenue, Nashville, Tennessee
Malone, Beverly..... 3710 Mayfair Avenue, Nashville, Tennessee
Manning, Huron Clay..... 443 Lanier Drive, Madison, Tennessee
Martin, Betsy..... 4708 Utah Avenue, Nashville, Tennessee
Martin, Harold..... Goodlettsville, Tennessee
Martin, James B.....1107 Caldwell Lane, Nashville, Tennessee
Matheney, Sue.....Spring Hill, Tennessee
Meador, Prentice.....1814 Wildwood Avenue, Nashville, Tennessee
Menees, Doyle.....Madison, Tennessee
Miller, Ann.....Parkman, Ohio
Minton, Patricia..... North Stanford Drive, Nashville, Tennessee
Mitchell, Ladye Claire .... 525 Raymond Street, Nashville, Tennessee
Montgomery, Don..... 3611 Wilbur Place, Nashville, Tennessee
Moody, Dorothy..... Spring Hill, Tennessee
Moore, Joyce Ann ... Owen-Winstead Road, Nashville, Tennessee
Morrell, Barbara..... 3545 Pleasant Valley Road, Nashville, Tennessee
Mosier, Shirley..... ....1912 21st Avenue, South, Nashville, Tennessee
Moseley, Barbara Ann .....Isle of Palms, South Carolina
Neal, Betty Jane..... 141 McGavock Road, Donelson, Tennessee
Nash, Glenda.....1732 Glen Echo Road, Nashville, Tennessee
Nelson, Betty..... 3107 Doak Avenue, Nashville, Tennessee
Nelson, Doris.....3107 Doak Avenue, Nashville, Tennessee
Newman, Dorothy.....Murfreesboro, Tennessee
Newman, Linda.....1314 Grandview Drive, Nashville, Tennessee
Newsom, Roy..... Arrington, Tennessee
Oliphant, Ronnie.....1208 Kenwood Drive, Nashville, Tennessee
Ormes, Peggy .....Brentwood, Tennessee
Osborne, Carol.....1431 Pennock Avenue, Nashville, Tennessee
Parker, Billy..... 220 37th Avenue, North, Nashville, Tennessee
Parks, Judy.....1703 Shackleford Road, Nashville, Tennessee
Peek, Tommy.....1507 Lebanon Road, Nashville, Tennessee
Perry, Rebecca .....Hillsboro Road, Nashville, Tennessee
Peterson, George .....621 Skyview Drive, Nashville, Tennessee

Pewitt, Carolyn ..... Brentwood, Tennessee
Phillips, Bob.....Old Hickory Boulevard, Nashville, Tennessee
Poe, Jackie.....1217 Ardee Avenue, Nashville, Tennessee
Porter, Catherine Ann.....1422 Preston Drive, Nashville, Tennessee
Potter, Billy ..... Joelton, Tennessee
Potter, Linda..... Joelton, Tennessee
Price, Juanita.....208 Scott Avenue, Nashville, Tennessee
Priestley, Tant.....Germantown, Tennessee
Pyburn, Billy .....1201 Stockell Street, Nashville, Tennessee
Pyland, Sara..... Clarksville, Tennessee
Rainey, Nancy..... Brentwood, Tennessee
Rayburn, Betty ..... Summitville, Tennessee
Richardson, Esther.....4532 Lynwood Boulevard, Nashville, Tennessee
Richter, Deese..... Spring Hill, Tennessee
Riley, Anita.....1810 Natchez Trace, Nashville, Tennessee
Roark, Paul..... Madison, Tennessee
Roberts, Georgia.....904 16th Avenue, South, Nashville, Tennessee
Roberts, Nancy.....1008 Noelton Lane, Nashville, Tennessee
Rogers, Andrea.....Murfreesboro, Tennessee
Rogers, Carolyn.....2813 Acklen Avenue, Nashville, Tennessee
Roney, Harold.....Hendersonville, Tennessee
Roper, Myrna.....1134 Brookmeade Drive, Nashville, Tennessee
Rucker, Mary Carol.....1309 Grandview Drive, Nashville, Tennessee
Russell, Linda Gail.....Granny White Pike, Nashville, Tennessee
Scruggs, Bob.....223 Natchez Trace, Nashville, Tennessee
Sharp, Kay.....2600 West Linden, Nashville, Tennessee
Shinkle, Dot .....La Vergne, Tennessee
Shreeve, Carolyn.....1115 Draughon Avenue, Nashville, Tennessee
Shreeve, Russell.....1115 Draughon Avenue, Nashville, Tennessee
Sills, Joe .....T. I. S. Campus, Nashville, Tennessee
Simmons, Faye.....1023 Pennock Avenue, Nashville, Tennessee
Simpson, Emily.....1711 Beechwood Avenue, Nashville, Tennessee
Simpson, Gale .....1711 Beechwood Avenue, Nashville, Tennessee
Sims, Margaret .....1201 Belvedere Drive, Nashville, Tennessee
Slaughter, Gayle ..... Madison, Tennessee
Slate, Philip..... Madison, Tennessee
Smith, Jean .....Madison, Tennessee
Smith, Jenny ..... Smyrna, Tennessee
Smith, Shandry .....Mayflower Apartments, Nashville, Tennessee
Spain, George Edward.....Grey Oaks Drive, Nashville, Tennessee
Sparkman, Mary Cornelia .1578 Woodmont Blvd., Nashville, Tennessee
Spurlock, Ann ..... 2511 Natchez Trace, Nashville, Tennessee
Srygley, Fletcher.....1702 Warfield Drive, Nashville, Tennessee
Stahl, Patricia..... Cincinnati, Ohio
Steele, Sammy.. ..... Donelson, Tennessee
Stone, Sara Jo .... 917 McClurkan Avenue, Nashville, Tennessee
Swan, Mary ..... Donelson, Tennessee
Talley, Amanda .....1308 Montgomery Avenue, Nashville, Tennessee
Tally, Earl .... 4012 Granny White Pike, Nashville, Tennessee
Tatum, Donnie.. ..... 2313 Cisco Avenue, Nashville, Tennessee
Taylor, Billy ..... 215 Forest Park Drive, Madison, Tennessee
Taylor, Sara Carolyn .... . 4115 Oriole Place, Nashville, Tennessee
Thrower, Peggy June 111 North Greenway Avenue, Nashville, Tennessee
Thurman, Celia .... Route 1, Brentwood, Tennessee
Thurman, Gwen ..... 1707 Warfield Drive, Nashville, Tennessee
Tibbs, C. V. .....3702 Nolensville Road, Nashville, Tennessee
Tucker, Jo ..... Memphis, Tennessee
Tune, Martha Anne ..... Arrington, Tennessee
Vandiver, James .....4514 Delaware Avenue, Nashville, Tennessee
Vantrease, Tavner..... Laurel, Delaware
Vaughan, Nora Jean .....1417 Dickerson Road, Nashville, Tennessee
Vaughn, John..... 4105 Lealand Lane, Nashville, Tennessee
Vetter, Larry .... Old Hickory, Tennessee
Walker, Loretta ..... 801 Lawrence Avenue, Nashville, Tennessee
Wallace, Evelyn.... .. 2611 Westwood Avenue, Nashville, Tennessee
Waller, Jimmy .....913 Lawrence Avenue, Nashville, Tennessee
Waller, Mary Lois ..... 2218 Kline Avenue, Nashville, Tennessee
Watson, Norma .... 1411 East Riverwood Drive, Nashville, Tennessee
Watts, Albert ..... 4107 Nebraska Avenue, Nashville, Tennessee
Weaver, Betty..... 2108 19th Avenue, South, Nashville, Tennessee
West, Joyce .....1420 Stainback Avenue, Nashville, Tennessee
Whitley, Mary Ann .... Spring Hill, Tennessee
Whitmore, David ..... 1105 Biltmore Drive, Nashville, Tennessee
Williams, Eugene ..... Route No. 1, Brentwood, Tennessee
Williams, Mary Dee .... Spring Hill, Tennessee
Woodall, Rollie L..... 30 Middleton Street, Nashville, Tennessee
Wycoff, Tad ..... 4415 Lone Oak Road, Nashville, Tennessee
Yearwood, Dan B., Jr. . 4112 Granny White Pike, Nashville, Tennessee
Zapp, Fred ..... 907 Woodmont Boulevard, Nashville, Tennessee
Zellner, Joanne ..... Route 2, Antioch, Tennessee

"Build With Buick"

Compliments
of
COLES & WALLER

REALE JEWELRY CO.
706 Church Street Phone 5-8353
Nashville 3, Tenn.
Authorized Dealer for Keepsake Diamonds
Bob Draper, Class of '35

ALLEN AGENCY
General Insurance
Miss Jennie Allen H. Stanley Allen
Matt B. Thornton West H. Morton, Jr.
147 Fourth Avenue, North
Nashville 3, Tennessee
Telephones: Office 6-5156 and 6-5157

Westinghouse
NASHVILLE ELECTRIC APPLIANCES
178 Eighth Avenue, North
Ben L. High, *Owner* Phone 6-0798

Taystee Bread
For Taystee Toast

R. PEYTON ALSUP
The Penn Mutual Life Insurance Company
1114 Sudekum Building Nashville, Tenn.
Telephone 4-3341

Life Insurance and Annuities
B. B. BOYD AGENCY
1013 Sudekum Building
Nashville, Tennessee

Compliments of
HICKMAN E. DUNCAN
Sporting Goods
4-1609

TURRENTINE REALTY CO.
Sales—Insurance—Loans
Free Appraisals and Auctions
2915 Nolensville Road
Phone 42-2651
Member of Nashville Real Estate Board

Compliments of
VOLUNTEER PRODUCTS CO.

PATRONIZE YOUR
ADVERTISERS

IT'S

TINSLEY'S

. . . Because You Love Smart Things . . .

This BACKLOG Was Engraved by

CAPITOL

Serving Hotels, Restaurants and Institutions for Over Twenty Years

S. R. SMITH, INC.

Fresh Meats

Nashville, Tennessee

Phone 6-3974 No. 11 City Market

NATIONAL STORES

THE BRIGHTEST SPOT ON THE SQUARE

Nashville's Largest Cash Department Store

Past and Present Masters at Keeping Prices Down

Hillview Garage and Service Station

Texaco Products

Hillsboro and Crestmoor

Nashville 4, Tennessee

Road Service

Tune Up and Brake Service

Fender Work and Painting

Compliments of

WILL HARPER

Ask Your Dealer for

WILLIAMS Power-Full COAL

A TROUBLE-FREE STOKER FUEL

A Product of

NASHVILLE COAL CO., Inc.

Phone 9-0233

Johnson Auto Repair Service

General Auto Repairing—Front End Aligning

Wheel Balancing—Motor Tune Up—Complete

Brake Service—Acetylene and Electric Welding

2607 Twelfth Avenue, South

Nashville 4, Tenn.

only the best
is good enough
for church of Christ
publications

Publishers of these agree:
"Preachers of Today"
"Stevens-Beevers Debate"
"You Can Do Personal Work"
"20th Century Christian"
"God's Plan and Me"
"The Eldership"

Williams Printing Company

N A S H V I L L E

BUCHI PLUMBING CO.

Plumbing and Heating

INVESTIGATE OUR WORK

220 Twelfth Avenue, North

Phone 42-1806

Compliments of

ATLANTIC ICE AND COAL CO.

JNO. H. McCANN, *General Manager* Telephones 5-6416—42-1551

McCANN STEEL COMPANY

Steel Merchandising and Fabricating

Structural Steel, Fabricated and Erected, Miscellaneous Iron Work, Ornamental Iron Work, Plates, Shapes, Bars, Angles, Steel Windows and Doors, Smoke Stacks, Boiler Breeching, Aluminum Casements and Double Hung Windows.

Plant and General Offices—400 South Second Street

Nashville 6, Tennessee

Phillips & Buttorff Manufacturing Co.

Established 1858

ENTERPRISE STOVES AND RANGES

Everything for Kitchen, Dining Room, Laundry, and Nursery

Institutional and Domestic

217-223 Third Avenue, North Nashville, Tennessee

TRAVIS ELECTRIC CO.

Electrical Contractors

1211 Division Street Nashville 4, Tenn.

Telephone 4-8875

Compliments

of

A FRIEND

STOVALL HARDWARE COMPANY

Hardware *Plumbing Supplies*

Paints *Roofing* *Sporting Goods*

711 Cherry Street

CHATTANOOGA, TENNESSEE

Headquarters for Church, School, Home Supplies

GOSPEL ADVOCATE: 16 pages weekly, $3.00 a year.

LITERATURE: Graded and Uniform; 8c to 20c per unit, per quarter.

BOOKS: Concordances, Commentaries, Dictionaries, References, Sermons, Debates, Bible Class Studies, and many other types.

BIBLES: Cambridge, Collins, Harper, Holman, Nelson, Oxford, Winston, World, and Special Bibles.

SUPPLIES: Communion Ware and Glasses, Records, Registers, Maps, Baptismal Suits and Robes, Bulletin Boards, Gifts, and many other necessary conveniences and materials.

SONGBOOKS: Hymnals and Small Books.

BOOKS FOR CHILDREN

Write for Our General Catalogue

GOSPEL ADVOCATE COMPANY

110 Seventh Avenue, North, Nashville, Tennessee

FOLK-JORDAN, Incorporated

Mortgages—Real Estate—Insurance

214 Union Street

Nashville 3, Tennessee

Herbert N. Jordan, *President* Phones: 5-5421—5-5422

B. H. Stief Jewelry Co.

214-216 Sixth Avenue, North

Nashville, Tennessee

Jewelers Since 1857

B. & W. Cafeteria, Inc.

222 Sixth Avenue, North

Nashville, Tennessee

Food for the Entire Family

Home Phones 9-0019 3-5874-J

Office Phone 7-5946

FITTS & CRAWFORD

Flowers

Harvey Crawford

J. C. Fitts

2816 West End Ave.

Nashville, Tennessee

M. N. Young & Company

Phone 5-5458

For Real Estate and Insurance Needs Consult Us

603 Commerce Union Bank Building

Nashville, Tennessee

Career Opportunity for High Type Young Men

AMERICAN NATIONAL INSURANCE CO.

CLAUDE S. HORNER, *Manager*

214 Broadway National Building

Nashville, Tennessee Phone 42-0434

OVER TWO AND A HALF BILLIONS OF LIFE INSURANCE IN FORCE

PHILLIPS
FOODS
ALWAYS
FRESH

"Ask for Them"

Made in Nashville by

PHILLIPS FOOD
PRODUCTS CO.

1630 Church Street

Nashville Phone 5-4498

RAGLAND, POTTER &
CO., Inc.

Distributors of

LIBBY FOOD PRODUCTS
AND FIRESIDE COFFEE

The Ideal Blend

Green Hills MARKET
Quality First
HILLSBORO ROAD • PHONE • 8-6641

Drink Colonial

ONE OF AMERICA'S
FINEST COFFEES

LUMBER—MILLWORK—BUILDING MATERIALS

Phone 42-5406—6-3021

523 Thompson Lane Nashville, Tenn.

CURREY'S

Wholesale Distributors

1600 McGavock Street

Nashville, Tennessee

Phone 5-7331

Owner and Manager, Mr. H. Kelley Currey

M. T. GOSSETT COMPANY, Inc.

Carrier

Air Conditioning—Refrigeration
Heating and Ventilating Equipment—Mill Supplies
Motors—Pumping Machinery—Power Plant Specialties

Phone 4-7551

1205 CHURCH STREET NASHVILLE 3, TENNESSEE

360 Murfreesboro Road *Golden Guernsey Sweet Milk* Dial 6-1147

PURITY DAIRIES

Nashville's Newest and Most Modern Dairy

TABLE-TEST

POULTRY—EGGS—MEATS

ALLOWAY BROS. COMPANY

Provisioners

Nashville Tennessee

A & S SUPER MARKET

4002 Granny White Pike

Quality Food at Lower Prices

PROFESSIONAL DECORATING SERVICE

Everything for Floors and Windows

BROWN VANDIVER

DICKEY
LINOLEUM & CARPET CO.

Phone 5-2743

The National Life and Accident
Insurance Company

NASHVILLE, TENNESSEE

Compliments

of

A FRIEND

DAN'S AUTO SUPPLY
COMPANY

901 Charlotte Avenue

Phone 6-2659

Electrical Supplies, Westinghouse Refrigerators, Television Sets, Residential Lighting Fixtures

2 Blocks West of State Capitol

A. H. LEATHERS
MANUFACTURING COMPANY

DICKSON, TENNESSEE

Compliments and Best Wishes

HUTCHERSON'S PHARMACY

PRESCRIPTIONS

Across from the Campus Where Everyone Meets

REVLON PRODUCTS SCHOOL JEWELRY OLD SPICE

MEADOW GOLD ICE CREAM

Used Exclusively at Lipscomb

McKay-Cameron Co., Inc.

Food Service Equipment
for Schools, Colleges,
and Institutions

212 Third Avenue, North

Nashville 3, Tenn.

Compliments of

A FRIEND

Compliments of

NILE YEARWOOD

Send It to the Laundry

Albert Dale

M. F. Binkley

DALE AND MAXEY CO.

Phone 4-3454

Heating

Insulation

Weatherstripping

Storm Windows

Refresh...add zest to the hour

DRINK Coca-Cola

REG. U. S. PAT. OFF.

BOTTLED UNDER AUTHORITY OF THE COCA-COLA COMPANY BY

COCA-COLA BOTTLING WORKS

C. V. TIBBS NURSERY

3702 Nolensville Road

Nashville, Tennessee

Telephone 5-1400

Growers of General Nursery Stock

Landscape Contractors

C. V. Tibbs Larimore Foster

EAGLE DRY CLEANERS

Bailey Franklin, Owner

Dyeing to Please

Telephone 2-4511

926 North First Street Nashville, Tenn.

NORWOOD'S LAUNDRY

For Quality

Church Street at Sixteenth Avenue

Drive-in Service

FIDELITY FEDERAL

Savings and Loan Association

407 Union Street Phone 5-1155

NASHVILLE, TENNESSEE

Compliments

of

CRAFT DECORATORS

Life and Casualty

Insurance Company of Tennessee

GUILFORD DUDLEY, JR., PRESIDENT HOME OFFICE: NASHVILLE

YOUNG SALES CORPORATION

Since 1895

1101 Laurel Street Phone 5-5472

Nashville 2, Tennessee

Steam Conduit *Therm-O-Tile* *Pipe Covering*

C. W. Kempkau & Son

812-816 Third Avenue, North

Phone 6-6688

Nashville, Tennessee

Compliments

of

R. D. Herbert & Sons

LANDON HARDWARE CO.

We Serve Lipscomb Students

4010 Granny White Pike

Telephone 9-1460

EVERETT BEASLEY

Incorporated

Wholesale Dry Goods

332 Public Square

Nashville, Tennessee

Phone 5-1806

Compliments

of

J. L. PERRY

ENGLERT ENGINEERING CO.

Fabricators and Erectors

of

STRUCTURAL STEEL

ORNAMENTAL IRON

STEEL STAIRS

805 Sixth Avenue, North

Nashville, Tenn.

Telephone 6-4631

HOLLEY'S QUALITY MARKET

Groceries, Vegetables

and Meats

4004 Granny White Road

Nashville, Tennessee

Montgomery Bell State Park

ENJOY YOUR STATE PARK

Swimming, Fishing, Boating
Hiking, Picnicking, and Group Camps

MONTGOMERY BELL INN

ROOMS AND MEALS

30 Miles West of Nashville, Highway 70

Phone 4592 White Bluff

Mason Supply Co., Inc.

Food Service Equipment

For Institutions and Restaurants

541 Broad Street Phone 5-7531

Wall-to-Wall Carpet Linolcum

CARTER FLOORING COMPANY

"Nashville Walks on Carter Floors"

Floor Finishing Wall Tile

ASSOCIATED SALVAGE COMPANY

The place to buy high-quality piece goods, slipcovers, upholstery, and drapery materials at a low cost.

121 Third Avenue, South

Compliments of

YELLOW CAB CO.

Phone 6-0101

THOMPSON CLEANERS

Good Clothes Deserve Good Cleaning

1605 Gale Lane at Belmont Boulevard

Bill Thompson Marie Thompson

DEER CREEK

BRAND

REG. U. S. PAT. OFFICE

SPORT

SHIRTS

AND

SLACKS

☆ *Quality Materials*

☆ *Excellent Styling*

☆ *Fine Finishing*

☆ *Latest Colors and Patterns*

Ernest Neil and Carl Garmon are seen wearing the popular "DEER CREEK" Brand SPORT SHIRTS and SLACKS.

Manufactured by

WASHINGTON MFG. COMPANY

NASHVILLE, TENNESSEE

For Sale by Leading Merchants Everywhere.

W. I. HOWELL & SON

Dogwood and Persimmon Wood Shuttle Block—Contractors

SPARTA, TENNESSEE

OMAN CONSTRUCTION COMPANY

Contractors

NASHVILLE, TENNESSEE

ANGELO FORMOSA

Fresh Fruits and Vegetables
Also
Salad Dressing, Pickles and Mayonnaise

Business Phone 4-1875 Residence Phone 8-7979

DAILY SERVICES TO
CENTERVILLE
HOHENWALD
WAYNESBORO AND
FLORENCE, ALA.

22 Fairfield Avenue

For Chartered or Special Trips Call Us for Quotations

LADD MOTOR COACH LINES

AUTOGRAPHS

AUTOGRAPHS

AUTOGRAPHS

Calendar 1952

SEPTEMBER

SUN.	MON.	TUE.	WED.	THU.	FRI.	SAT.
		1	2	3	4	5
6	7	8	9	10	11	12
13	14	15	16	17	18	19
20	21	22	23	24	25	26
27	28	29	30			

FRESHMAN MIXER
REGISTRATION
CHAPEL OPENING
PUBLICATION STAFFS

OCTOBER

SUN.	MON.	TUE.	WED.	THU.	FRI.	SAT.
				1	2	3
4	5	6	7	8	9	10
11	12	13	14	15	16	17
18	19	20	21	22	23	24
25	26	27	28	29	30	31

CLUBS ORGANIZATION
INTRAMURALS SETUP
CLASS OFFICERS
STUDENT BOARD

NOVEMBER

SUN.	MON.	TUE.	WED.	THU.	FRI.	SAT.
1	2	3	4	5	6	7
8	9	10	11	12	13	14
15	16	17	18	19	20	21
22	23	24	25	26	27	28
29	30					

FALL MEETING
CHEERLEADERS
BASKETBALL OPENING
ARTISTS SERIES

DECEMBER

SUN.	MON.	TUE.	WED.	THU.	FRI.	SAT.
		1	2	3	4	5
6	7	8	9	10	11	12
13	14	15	16	17	18	19
20	21	22	23	24	25	26
27	28	29	30	31		

BASKETBALL GAMES
EXAMS
VACATION

JANUARY

SUN.	MON.	TUE.	WED.	THU.	FRI.	SAT.
				1	2	3
4	5	6	7	8	9	10
11	12	13	14	15	16	17
18	19	20	21	22	23	24
25	26	27	28	29	30	31

ARTISTS SERIES
WINTER LECTURES
FOUNDER'S DAY CONTEST
HOMECOMING

# of Events 1953

FEBRUARY

SADIE HAWKINS' DAY

CAMPUS BEAUTIES

MISS LIPSCOMB AND BACHELOR OF UGLINESS

BASKETBALL TOURNAMENT

MARCH

OUTSIDE DEVOTIONS

MOST REPRESENTATIVE STUDENTS

HONOR STUDENTS

VACATION

TENNIS AND BASEBALL

APRIL

APRIL FOOL

APRIL SHOWERS

WHO'S WHO IN THE COLLEGES AND UNIVERSITIES OF AMERICA

MAY

MAY QUEEN AND COURT

JR.-SR. BANQUET

ARTISTS

CAMPUS FAVORITES

JUNE

GRADUATION

VACATION